1963

The Arrowhead

The Arrowhead

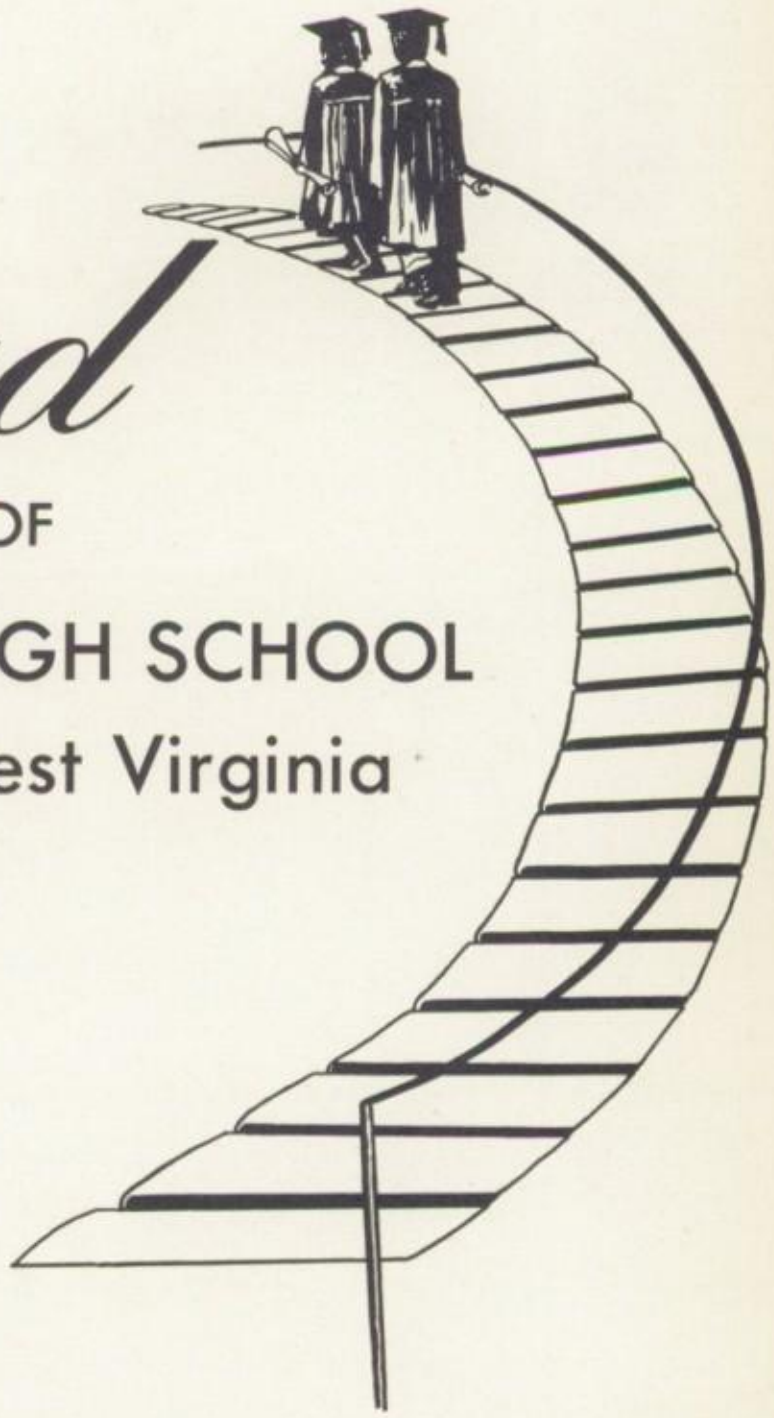

PUBLISHED BY THE ANNUAL STAFF OF

BERKELEY SPRINGS HIGH SCHOOL

Berkeley Springs, West Virginia

Dawn Close, Harry Barney .....Co-Editors

Darlene Ridgeway .....Business Manager

NINETEEN HUNDRED AND SIXTY-THREE

"OUR ALMA MATER"

The Indian Echo

Out of the hills come ringing
  Echoes of Ancient past
Echoes of Indian warriors
  Into the battle fast
Echoes of men of honor
  Striving for worthy fame
Echoes of faith and of courage
  All for our honored name.

Hail to old Berkeley High School
  Hail to her gold and blue
Hail to her sons and daughters
  Loyal and tried and true
Hail to her fighting Indians
  Stalwarts in every fray
Hail to our love and devotion
  True to our dying day.

Lead us O, Berkeley Indians
  Lead us in liberty
Out of Life's field of battle
  Give us the victory
Help us to fight and conquer
  All that beset our way
Help us to always remember
  Friends of our high school day.

By George P. Ludwig

CONTENTS

DEDICATION
ADMINISTRATION
FACULTY
CLASSES
FEATURES
ACTIVITIES
ATHLETICS
ADVERTISEMENTS

A WORD

From the Editors

We, the Annual Staff, are proud to present to you our 1963 ARROWHEAD. This book has caught glimpses here and there, so that in years to come the activities of this school year at Berkeley Springs High will not be dimmed and will not fade from memory.

In later years, while turning these pages, if you should recall the many smiles, sorrows, and dreams of '63, we shall be content, knowing that we have done the thing we were called upon to do.

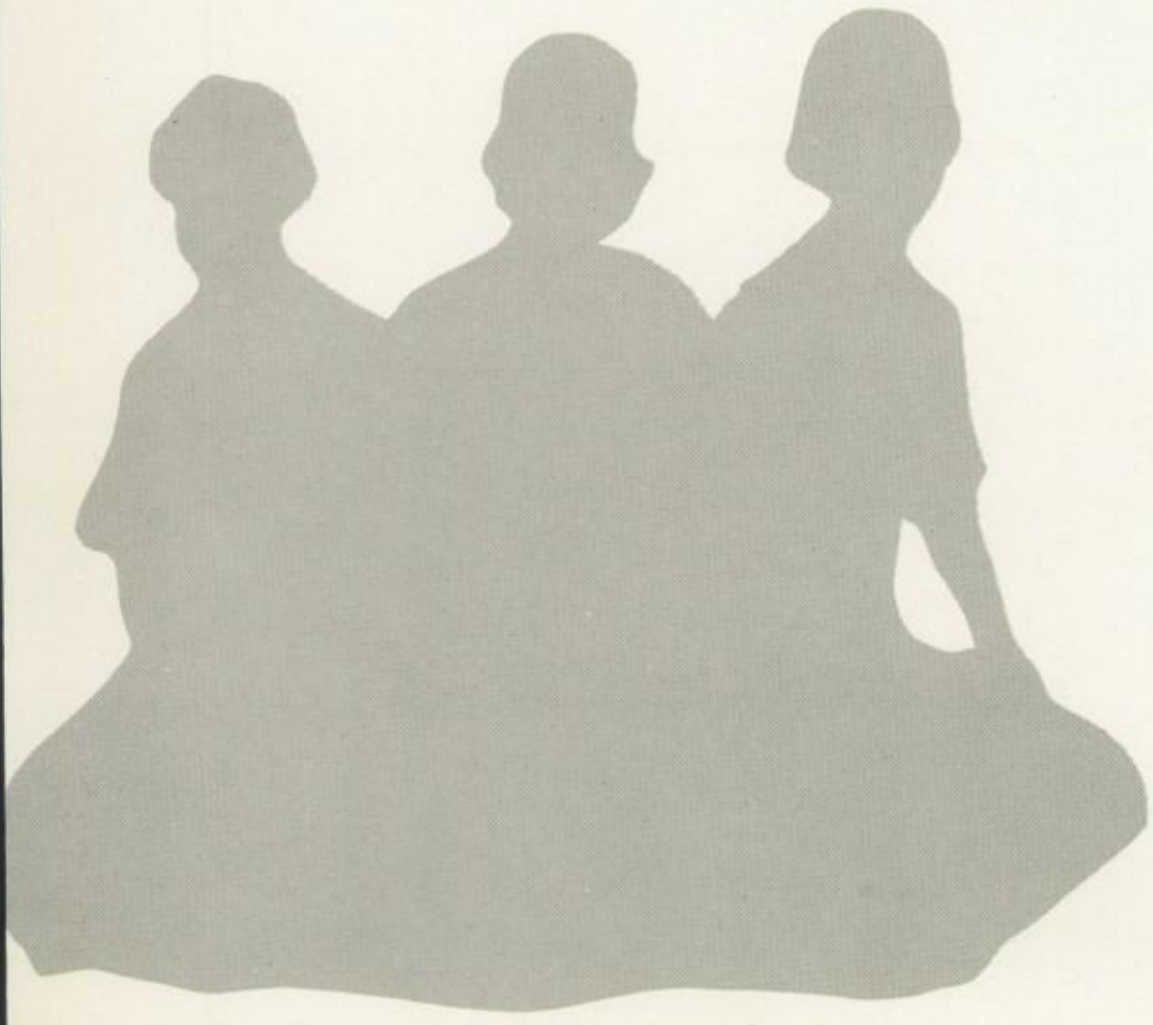

ARROWHEAD STAFF
Dawn Close, Harry Barney,
Co-Editors

DEDICATED TO . . .

We, THE ARROWHHEAD STAFF of 1963, take great pride and pleasure in dedicating this edition of THE ARROWHEAD to Mr. William Randall, who, by his patient and understanding guidance has conscientiously and successfully contributed to our school a band of which we are very proud.

Mr. Randall started his service to Berkeley Springs High School in the fall of 1955. At this time the outlook for the Berkeley Springs High School Band was not good, due to the facts that many of its members had graduated the previous year and that no future plans of rebuilding the band has been set up.

Nevertheless, Mr. Randall started a rebuilding program in the Berkeley Springs High School and surrounding schools which included the addition of fifteen different instruments and new band uniforms. He has been fully responsible for our band which during the past four years has been awarded four consecutive "Superior" ratings at the Regional Band Festival.

No such success can be possible without great effort on the part of somebody, which, in this case, is Mr. Randall, to whom THE ARROWHEAD STAFF sincerely and respectfully dedicates this volume of THE ARROWHEAD.

THE ARROWHEAD STAFF

William R. Randall

BOARD OF EDUCATION

Eleanor Crump, Gladys Butts, Henry Ruppenthal, Elmo Allemong, President; Raymond Dispanet, County Superintendent; O. B. Weber, George Noland, Assistant Superintendent.

Seems like all school districts have school boards to direct the people who direct the students . . . vicious circle . . . school boards really come across some enormous problems, and they spend many of their free hours in stuffy meeting rooms discussing them. They must keep an eye on their new building projects, then worry about how they are going to pay for them . . . many other problems fall on the shoulders of the school board . . . the budget, overcrowded school rooms, the budget, setting school standards, the budget, approving new teachers, and . . . the budget. Again I say . . . vicious circle. Not many people would like to take over the job of having all those problems and making decisions that may influence the lives of everyone within their school district.

For their sincere interest and their conscientious effort to provide the best educational facilities for the youth of the county, we are deeply grateful to these citizens of Morgan County.

Raymond S. Dispanet

SUPERINTENDENT OF SCHOOLS

George E. Noland

ASSISTANT SUPERINTENDENT OF SCHOOLS

Marion VanScoy
Financial Clerk

Mary Elizabeth Philips
Secretary and Receptionist

William R. Randall
Band Director
County Music Supervisor

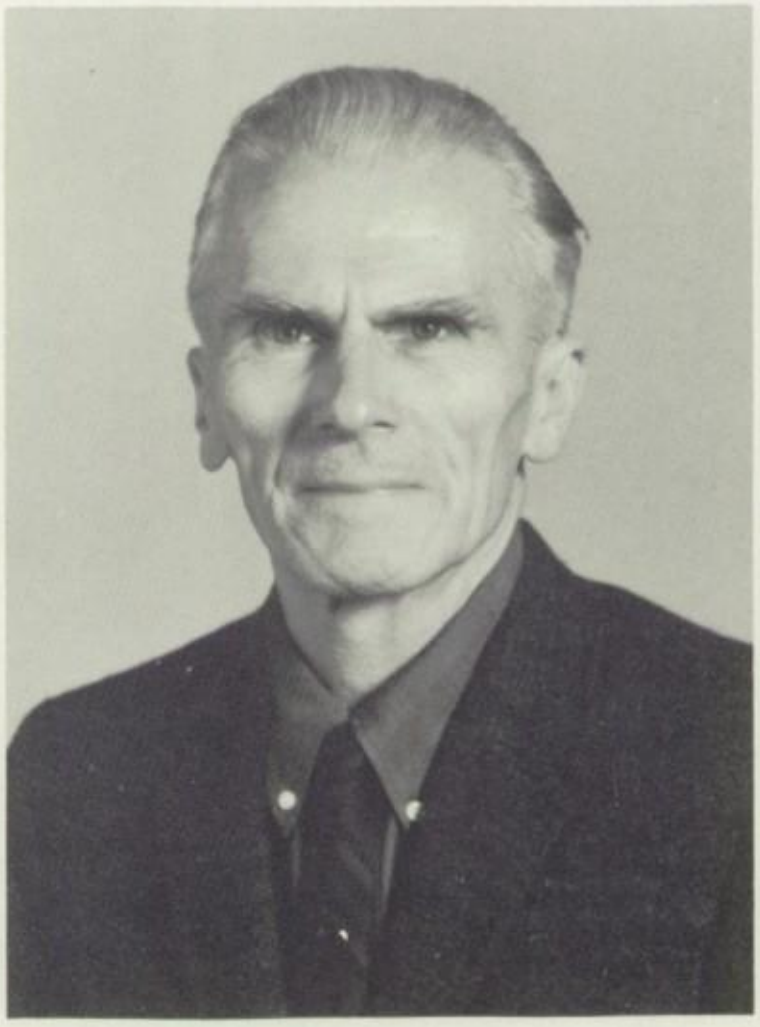

J. William Metz
County Vocal Director

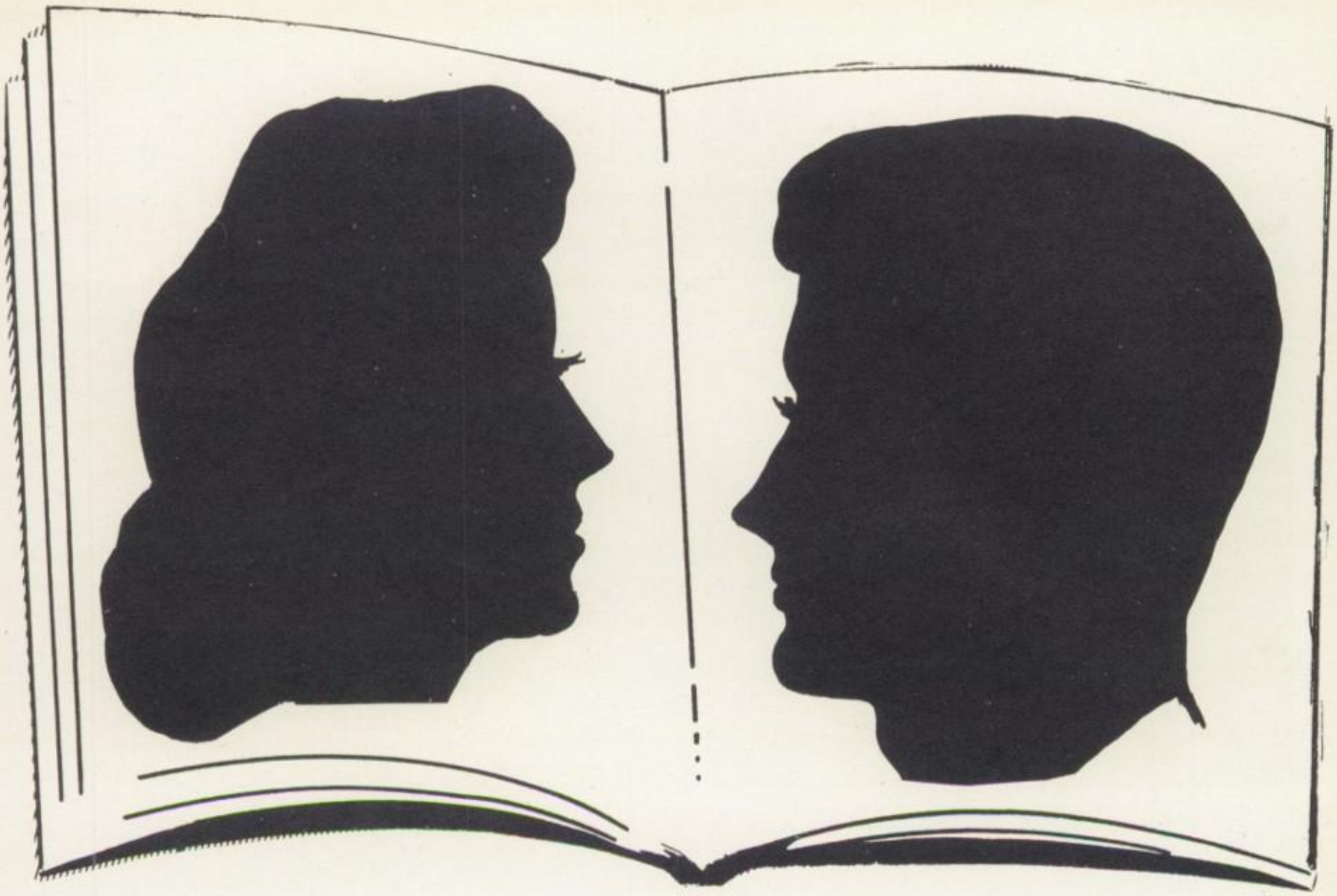

OUR FACULTY

They have understood our problems, assisted us with patience of steel, listened to our complaints with an admirable smile, inspired us with confidence, encouraged us when we were disheartened, and enhanced our chance for success.

Their determined effort to make us satisfied and happy shall always be remembered as one of our most precious high school memories. Words can't express our appreciation for their various contributions. We love, honor, and respect them—The teachers of Berkeley Springs High School.

Robert E. Jarvis
Principal

Blanche Dawson
Secretary

Lawrence C. Arbogast
Physics, Chemistry, Geometry, Science

Gladys Arnold
English

C. Varnell Burkhart
Math, Mechanical Drawing, Basketball, Football Coach

Edgar H. Coberly
Librarian

Effie R. Coberly
Math

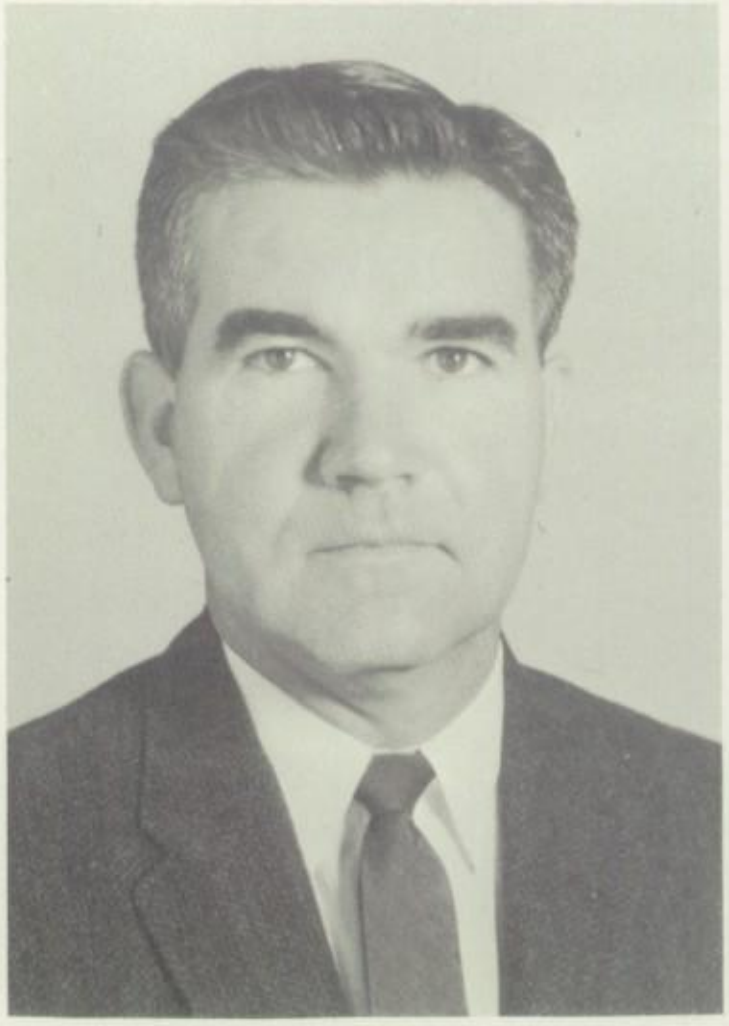

John C. Conley
Biology

Donald E. Cook
Vocational Agriculture

Richard N. Crawford
Math, Algebra, Football,
Jr. Basketball Coach

Artie B. Dispanet
English

Allen E. Goldstrom
Special Education

Ruth E. Harris
Science

Mary M. Harris
Typing, Shorthand

Anna Grace Hodges
Home Economics

Paul B. Hodges
Physical Education, Driver's Education, Wrestling, Track Coach

Baneta M. Hunter
Reading, English

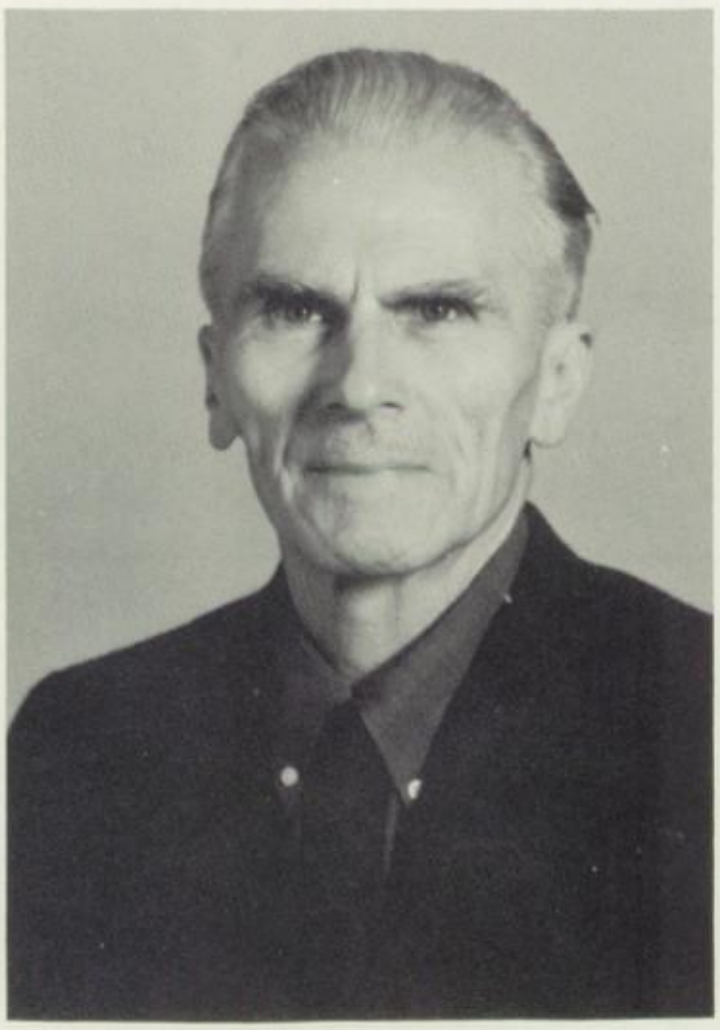

William J. Metz
French, Science, Chorus

Rosalie S. Miller
History, Geography, Art

William P. Randall
Band

Lula Belle Robertson
English

Mary H. Rockwell
Algebra, Math, Trigonometry

Adeline N. Spring
English

Margaret W. Starnes
History

Dorothy Talbott
English

William R. Talbott
Civics, Democracy

Clarence H. VanScoy
Geography, Civics, History

Elmer E. Weber
History, Physical Education,
Jr. High Football, Wrestling Coach

Warren H. Widmyer
Science, Attendance Director

Clyde S. Wilson
Shop, Football, Baseball Coach

Swaneda Yost
Physical Education, Health

Eleanor Effland
Substitute Teacher

Student Teachers
Paul Apple, Isabelle Young, Robert Jarvis, Principal, Gay Hewett, Wayne Wachter

Rony E. Bolton

Lee Seibert

SENIORS

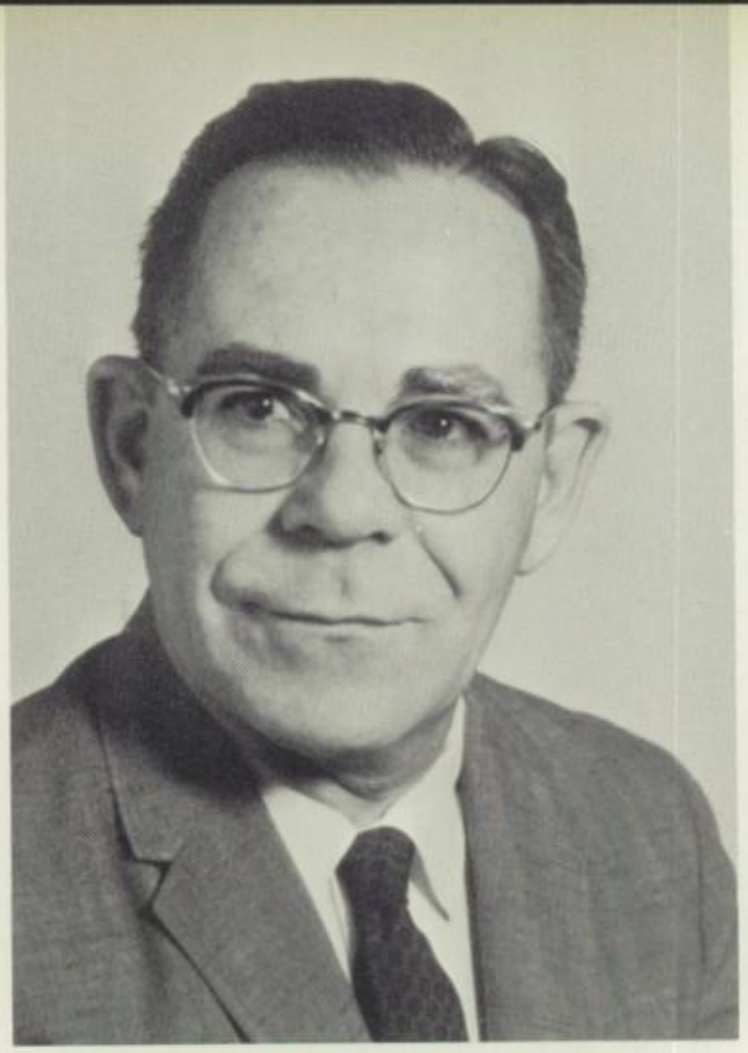

William R. Talbott

Dorothy Talbott

Endeavoring to guide us without dominating us . . . never letting us down when we need them . . . making us stop to think before we jump . . . somehow, making us believe in ourselves—these our sponsors.

Linda Kerns—Board Member
Tim Sullivan—Treasurer
Dawn Close—Board Members
Priscilla Hovermale—Vice Pres.
David Allemong—President
Milly Unger—Secretary

David Allemong
I can't help it if I'm smart.

Paul Avella
Men of few words are the best men.

Barbara Barnes
Blessed are they who maintain a silence for they shall not be quoted.

Harry Barney
All great men are dead, and I don't feel too good myself.

Ruth Beddow
She burns the midnight oil; but not always for study.

Virginia Boyd
Very gentle and of a good conscience.

Janie Butts

Quiet, reserved, and demure; A friend of whom you are always sure.

Eddie Clark

You're only young once—after that I'll have to find another excuse.

Joe Clark

A ready wit, a ready smile.

Dawn Close

Fun and frolic; glee is there;
The will to do; the soul to care.

Frank Cole

He has a smile, and never loses it;
He has a frown, but never uses it.

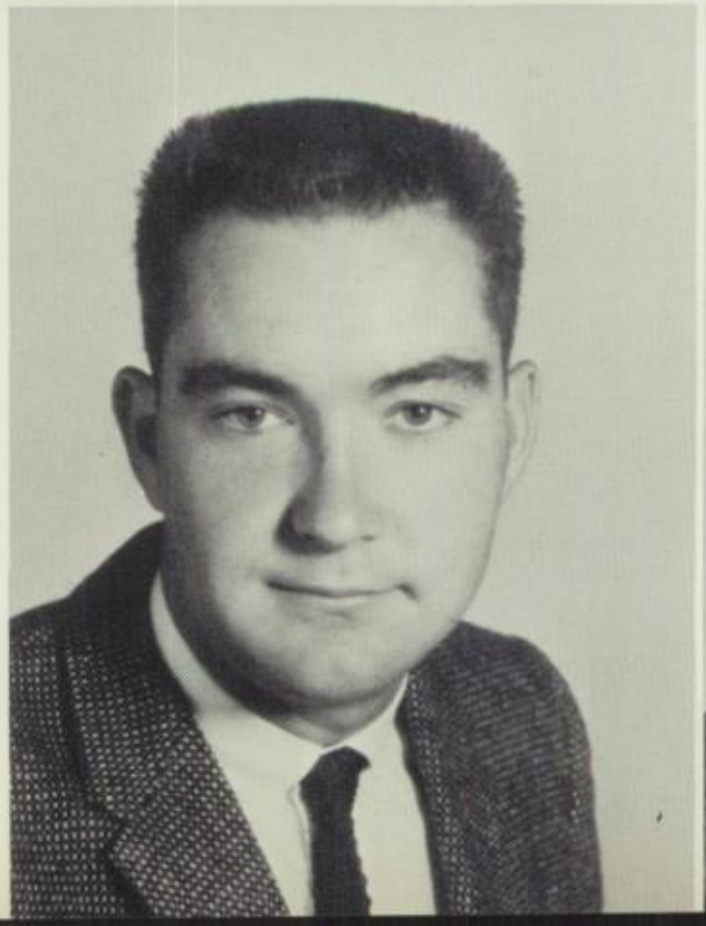

Larry DeHaven

Never let studying interfere with your education.

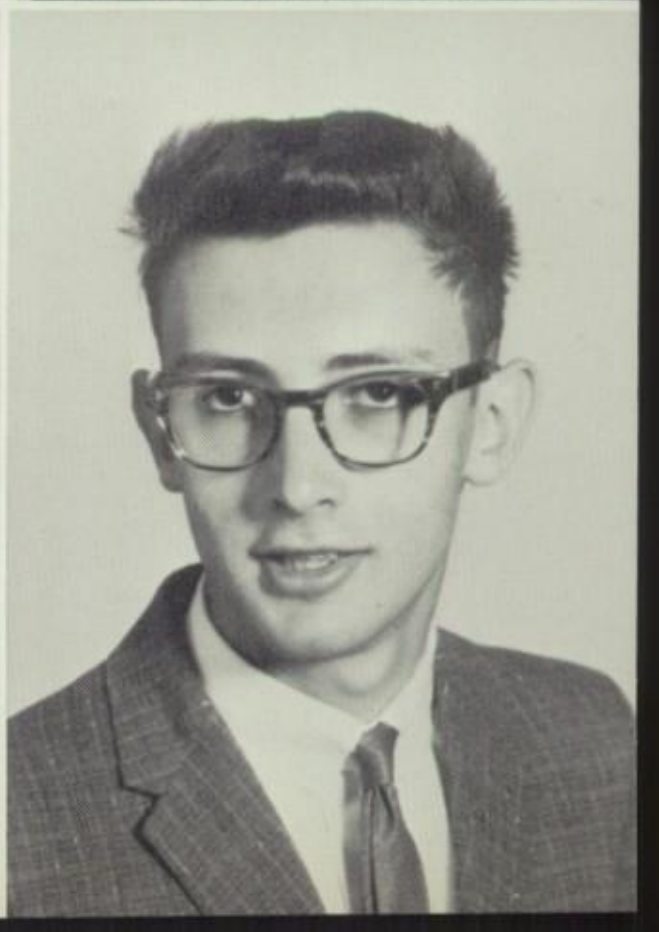

Shirley Fischer

Fair words never hurt the tongue.

Randy Fouke

Leave silence to the saints; I'm just a human.

Ronnie Fouke

What I don't know would make a great book.

Elner Fox

The finest are often the quietest.

Margie Fox

Silence is golden.

Ann Fredman

Happiness is a habit; cultivate it.

Larry Golden
A quiet boy is what they say.

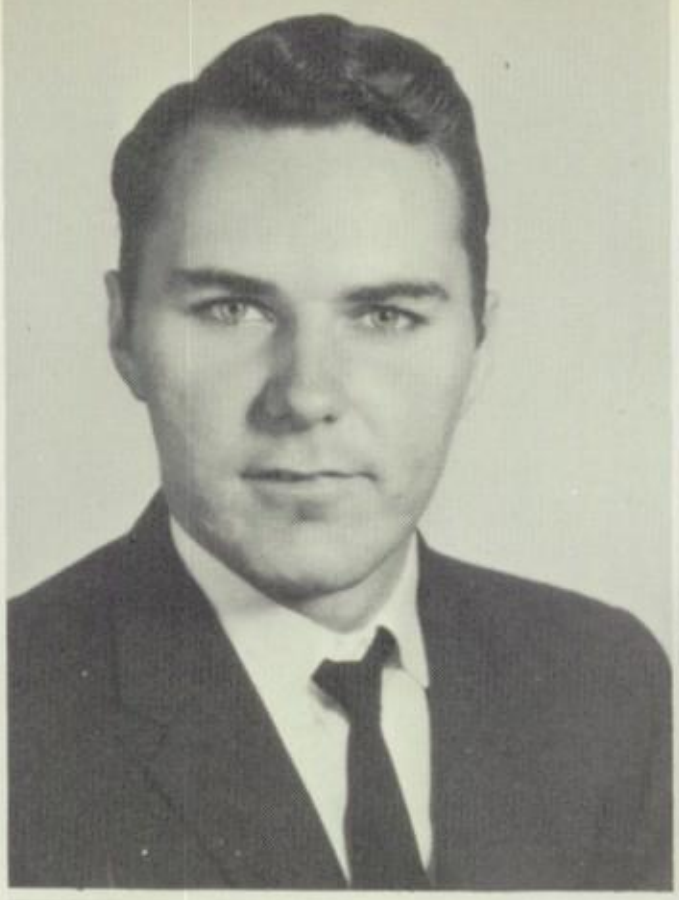

Sylvia Harrington
As merry as the day is long.

Don Healy
Every inch a good fellow . . . and oh! so many inches.

Karen Henry
God made me small, so He could do a better job of it.

Carolyn Hewett
It's better to be small and shine than be large and cast a shadow.

David Higby
Let the world slide. I'll not budge an inch.

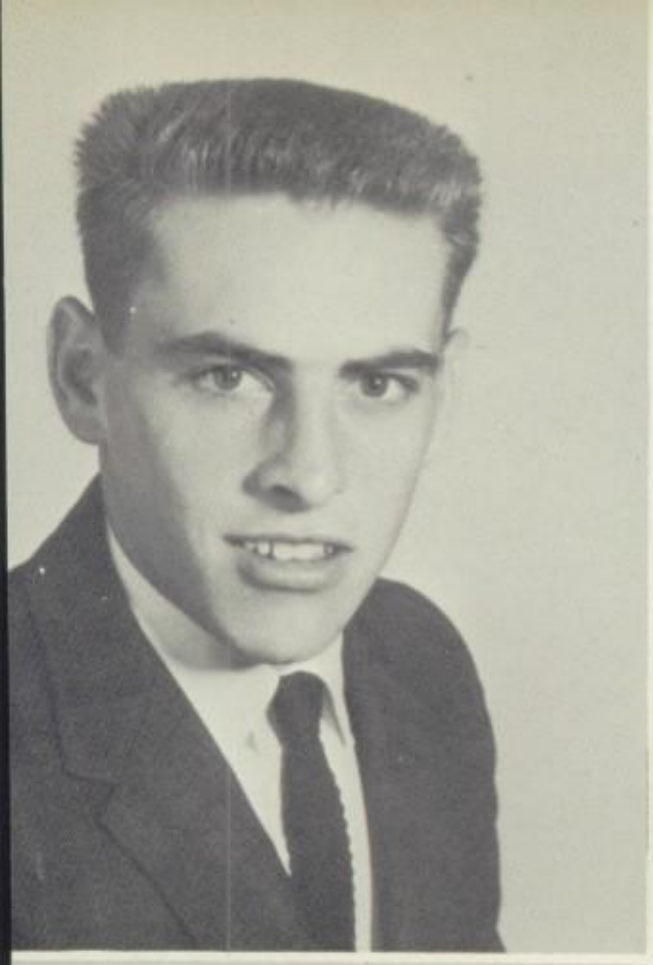

James Hoopengardner

I'd like to be shy, but the girls won't let me.

Priscilla Hovermale

Beware! I may yet do something sensational.

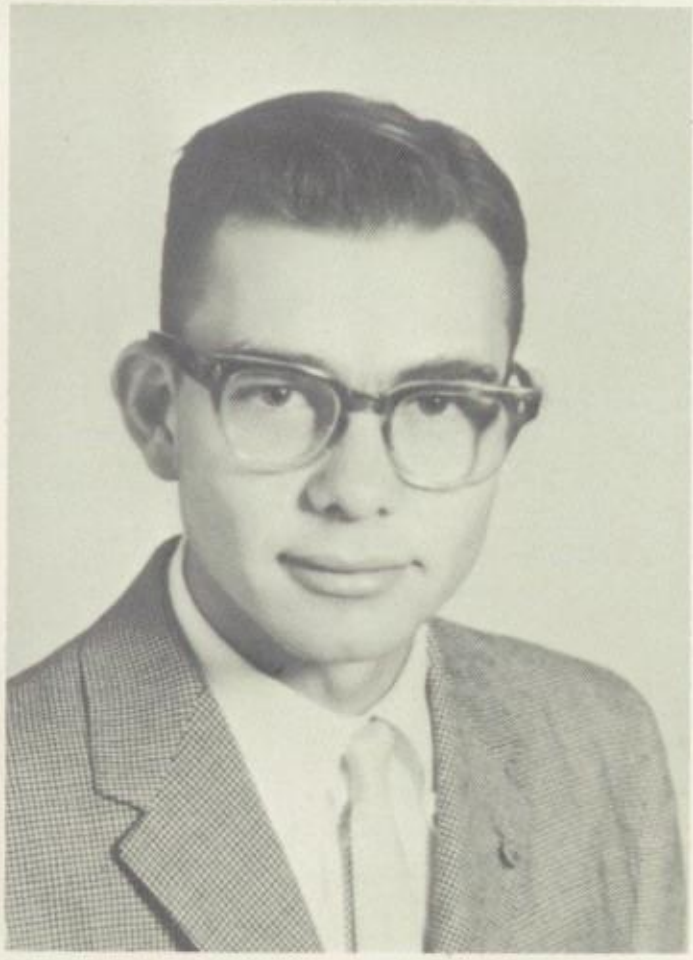

Terry Hovermale

Keep smiling, it makes everyone wonder what you've been up to.

Robert Johnston

They never talk who always think.

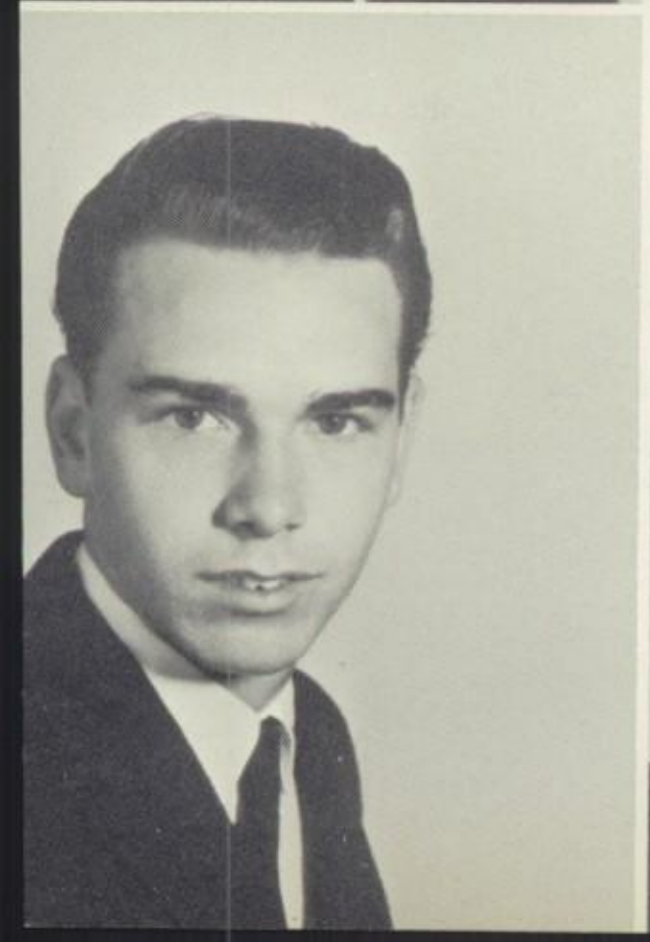

Danny Kelly

If men are like angels, the angels ought to reform.

Linda Kerns

I'll do the difficult now; the impossible will take a little longer.

Kenneth Lafollette

He finds homework an unnecessary evil.

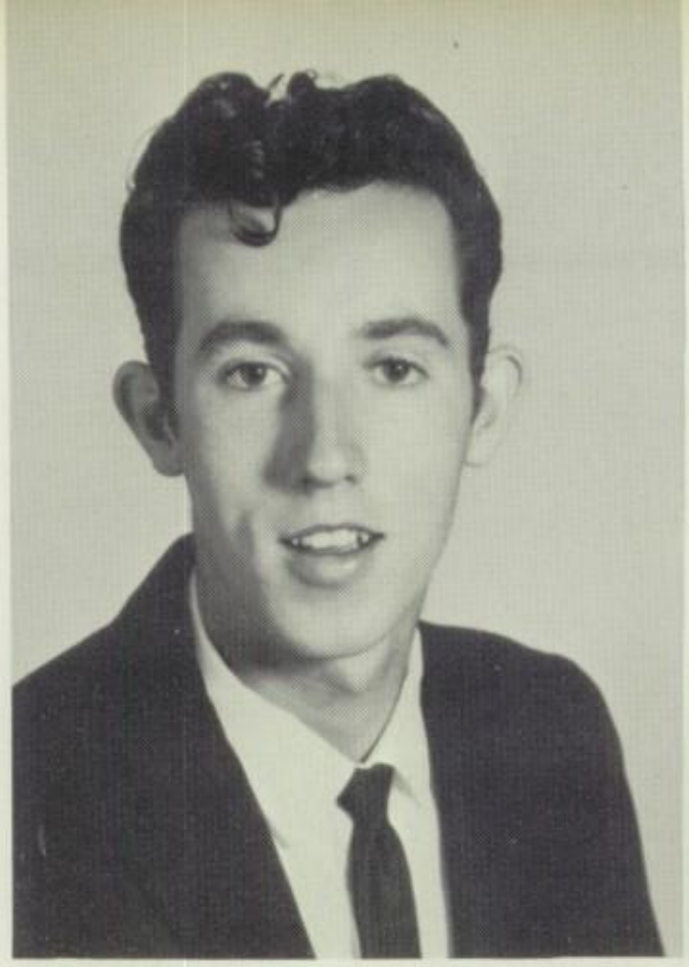

Janet Lutman

A jolly disposition and a carefree mind; A happier girl you will never find.

Patsy Merica

Politeness goes far but costs nothing.

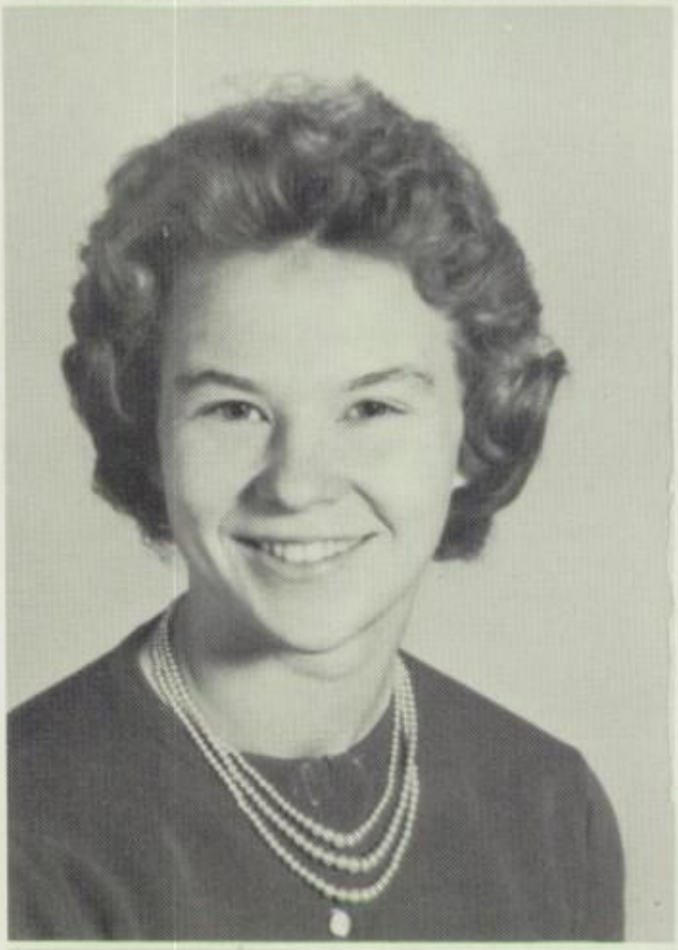

Patsy Mongold

Her talents are of the silent kind.

Riley Ours

Some say he's bashful; others doubt it.

Sandra Perry

The mildest manners, the gentlest heart.

Richard Rankin

Bashful, sensitive, good, and kind; A guy like him is hard to find.

Darlene Ridgeway

Calmness is the rarest charm of womanhood.

Ronald Ridgeway

Young fellows will be young fellows.

Richard Selders

I can resist anything but temptation.

Carol Showalter

Mystery lies in this girl's eyes.

Eugene Silver

He carries his troubles in his pocket with a hole in it.

Christina Spring

Simplicity is her foremost charm.

Pauline Stinebaugh

Quietness indicates an ability to think.

Thomas Stuckey

He looks the world in the face and fears not any man.

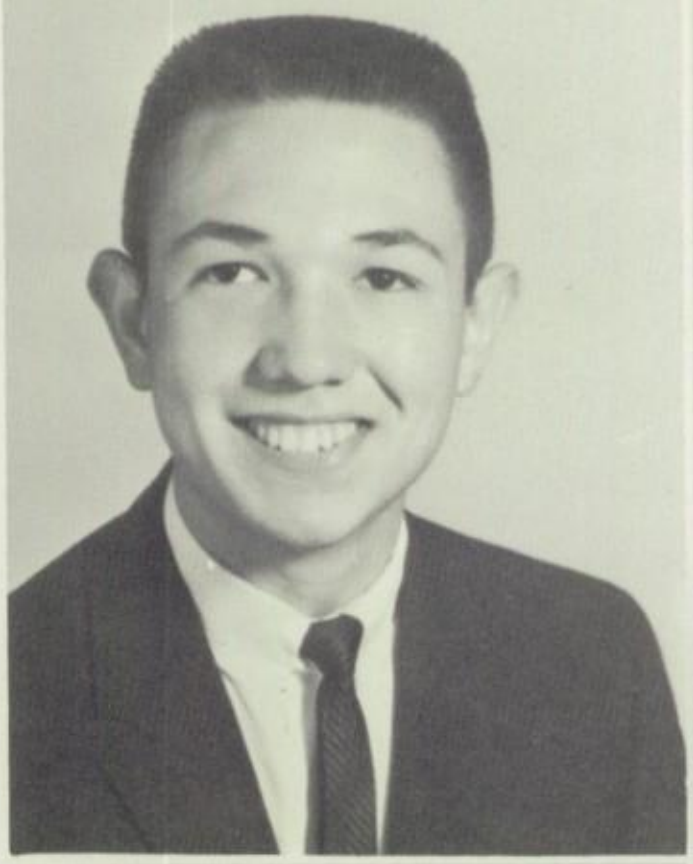

Edgar Stull

Opportunity may knock, but temptation more often rings the bell.

Mary Helen Stull

Quietness and confidence is your strength.

Tim Sullivan

A woman would run through fire and water for such a kind heart.

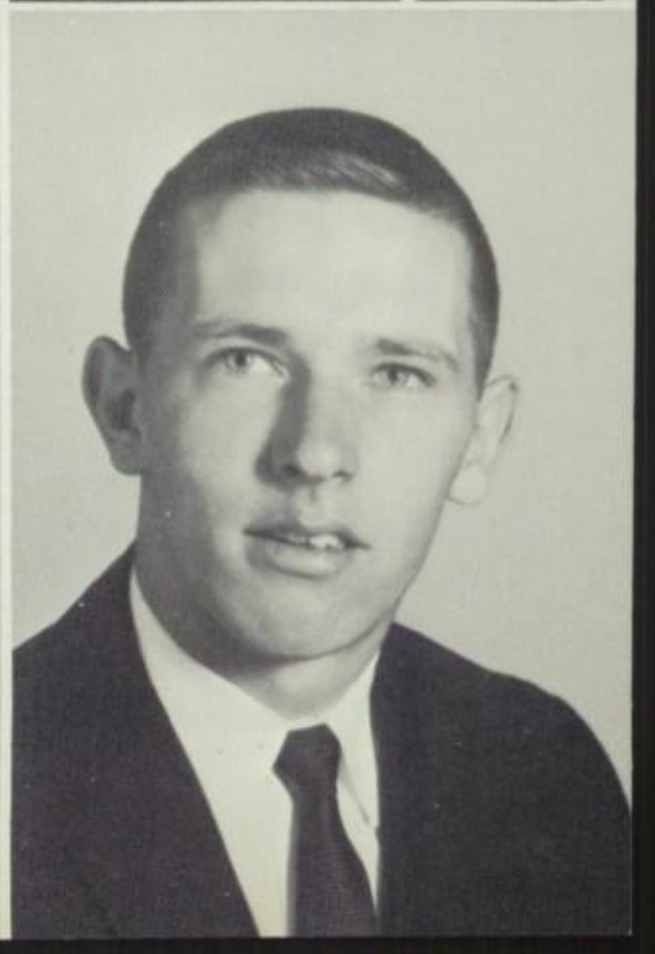

Millie Unger
A light heart liveth long.

Philip Unger
It is the wise head that makes a still tongue.

Mary Waugh
A smile that just won't come off.

Portia Waugh
Mischief is her middle name.

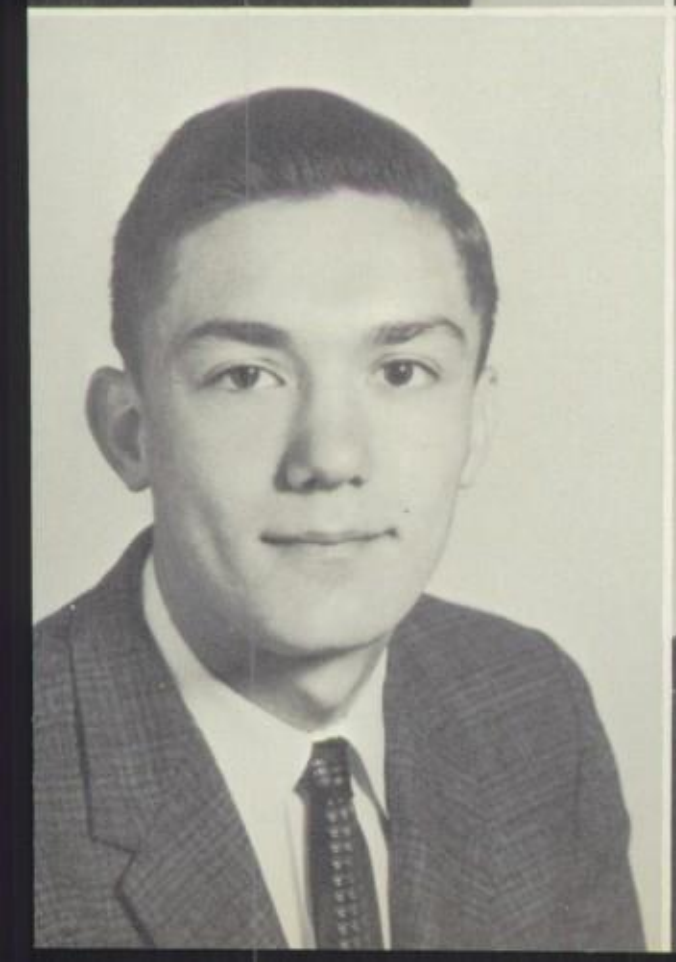

Tommy Weber
My thoughts no tongue can tell.

Gary Weigle
A laugh is worth a hundred groans in any market.

Cathy Wozniak

Flitting here, skipping there, a friendly girl without a care.

Arlene Young

A working member of the class; Who does her part in all we ask.

Gloria Youngblood

Great things come wrapped in small packages.

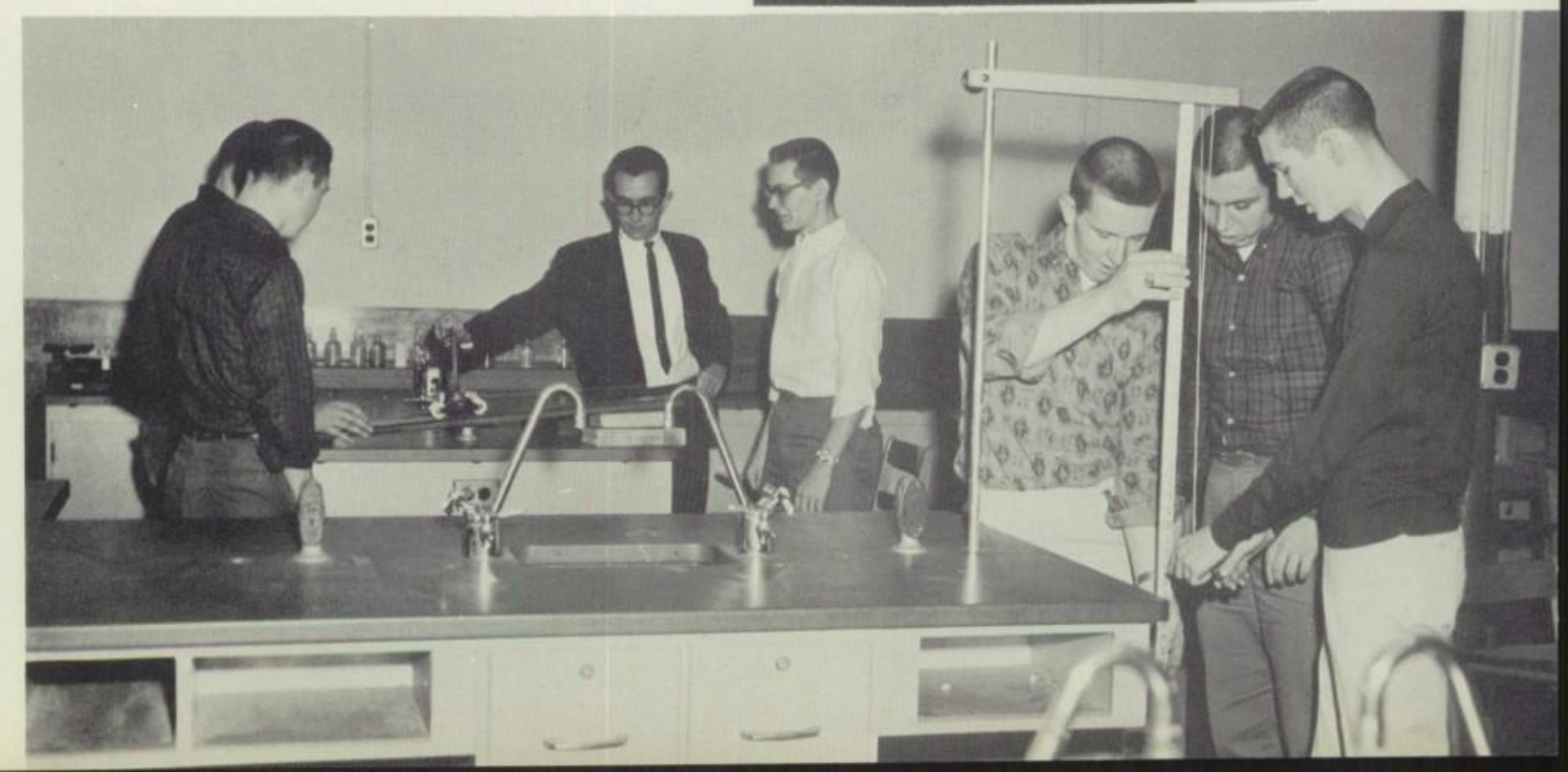

JUNIORS

Anna Grace Hodges

Lawrence Arbogast

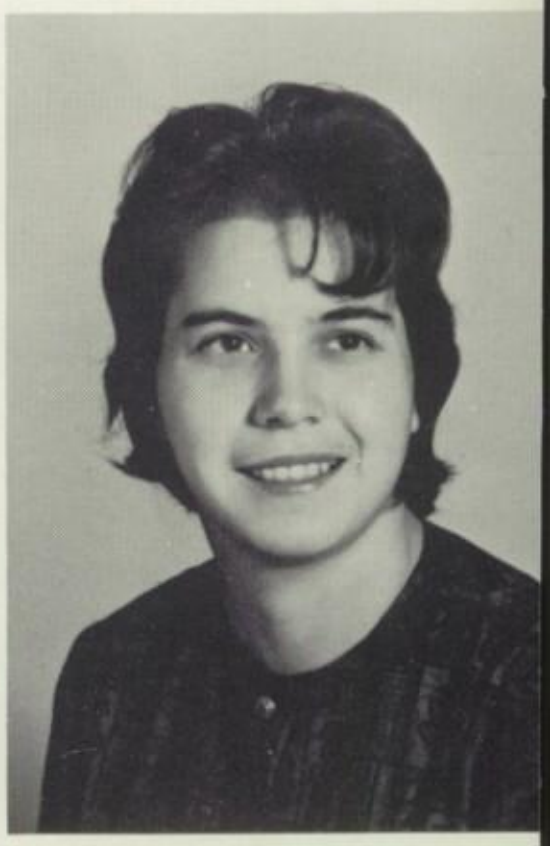

Lula Belle Robertson

Jeff Yost—President
Clyde Pritchard—Vice President
Gale Hovermale—Treasurer
Richard Shockey—Secretary
Margaret Shockey—Board Member
Adair Pierce—Board Member
Luella Cain—Board Member

Charles Ambrose
Sue Ambrose
Anita Anderson

Paula Aulabaugh
Sharon Avella
Panny Ball

Gloria Barney
Alice Barnhart
Barbara Bealman

Richard Beddow
Barbara Bishop
Alice Bowers

Linda Cain
Louella Cain
Julie Capen

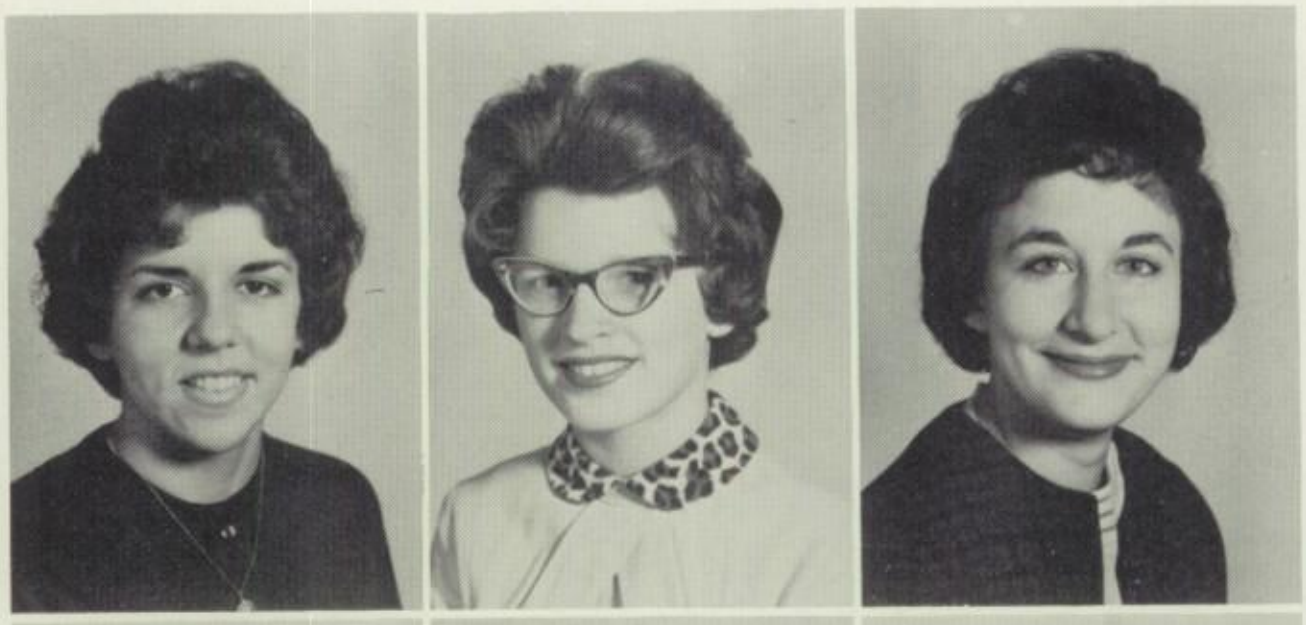

Perry Carlisle
Patricia Clem
Eddie Clingerman

Eddie Cunningham
George Didawick
Richard Douglas

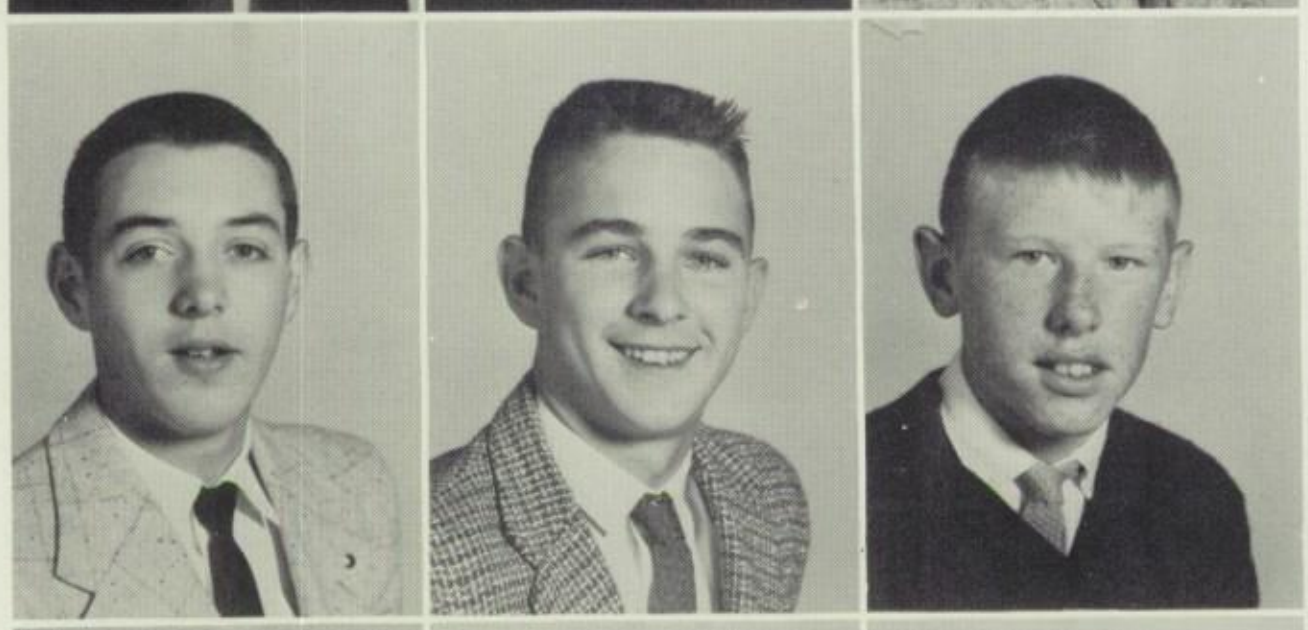

Ralph Everhart
Raymond Fox
Sylvia Frock

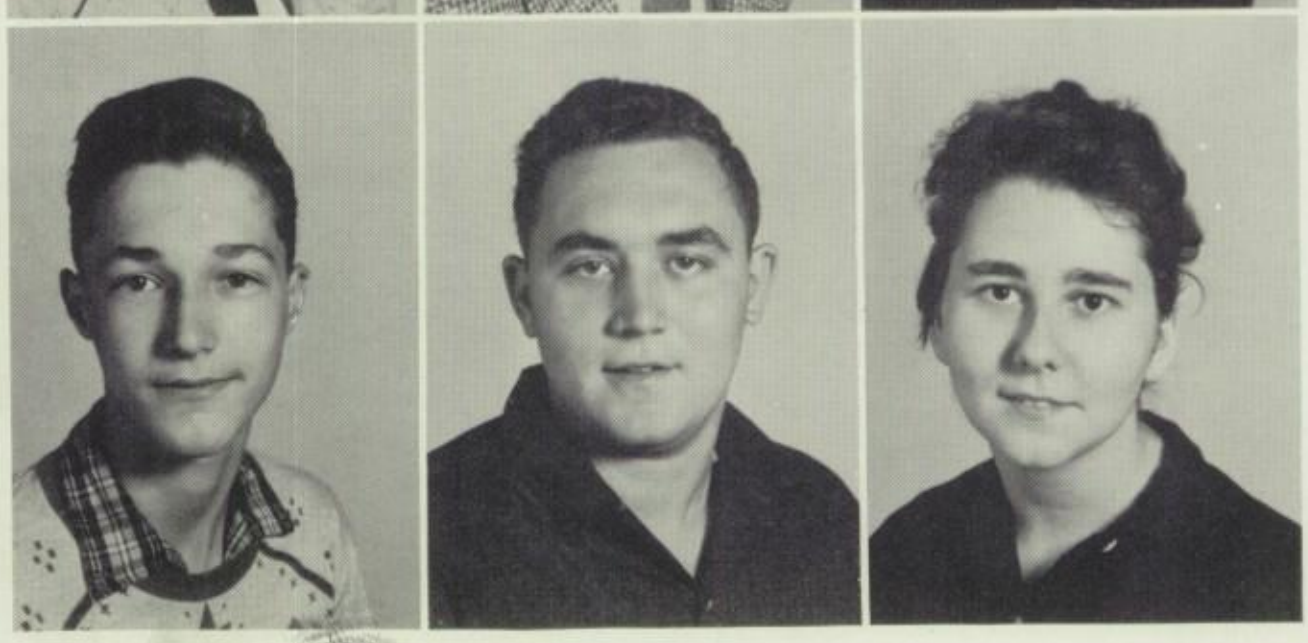

Gary Glascock
Vickie Gray
Dennis Healy

Irene Henry
Danny Hiles
Carol Hoover

Leon Householder
Lloyd Householder
Bobby Hovermale

Gale Hovermale
Barbara Iden
Jerry Johnson

Jo Johnson
Mike Johnson
Peggy Johnson

Nancy Sue Kerns
Boyd Kiser
George Kyne

Amy Largent
Dale Lutman
Janice McCoy

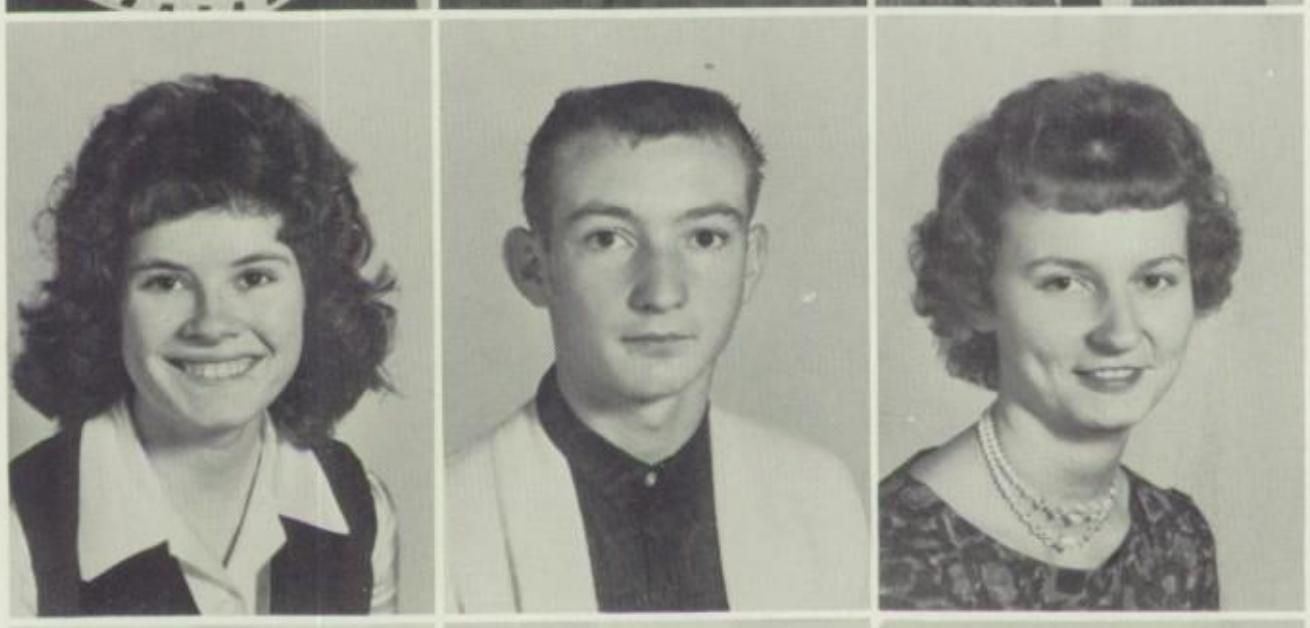

Judy McCoy
Joie McCumbee
Kendra McGowan

Linda Mann
Linda Mason
Mary Mason

Joe Merica
Jack Mowery
Alma Parlett

Patricia Payne
Adair Pierce
Linda Potter

Clyde Pritchard
Louise Rankin
William Rankin

Gale Rhoe
Mary Lou Risinger
Pamela Rockwell

Rebecca Rockwell
Judy Ruppenthal
Joyce Shade

John Shirley
Margaret Shockey
Richard Shockey

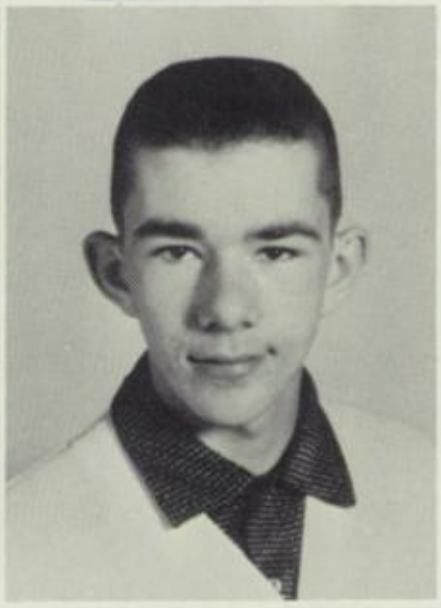

Sterling Shriver
Wanda Sonnenberg
Wanda Stotler

Anne Swaim
William Trickett
Jacqueline Unger

Darlene Van Gilder
Joyce Walls
Sterling Walls

Diana Waugh
Wayne Weber
Wynema Whitehorn

Jeff Yost
Dennis Young
Roger Youngblood

Mary M. Harris

Mary H. Rockwell

Margaret W. Starnes

John C. Conley

Mary K. Householder—President
Dennis Rhoe—Vice-President
Linda Sullivan—Secretary, Treas.
Linda Largent—Board Member
Linda Dodson—Board Member
Charles Grove—Board Member
Jean Twigg—Board Member

Roger Allen
James Ambrose
Kermit Ambrose

Roger Ambrose
Tommy Ambrose
Kay Arnica

Darlene Ash
Larry Barney
Betty Butts

Mary Butts
Charles Cain
Larry Cain

Steve Clark
Lenora Clark
Martha Claypool

Vickie Clem
Blaine Clingerman
Patty Courtney

Earl Crabbe
Darrel Crouse
Douglas Davis

Steve Dawson
Glenda Didawick
Linda Dodson

Burton English, Jr.
Carol Everett
Marianne Everett

Linda Farris
Janice Fearnow
Richard Fischer

Nancy Fowler
David Fox
Jo Ann Fox

Randy Fulton
Janice Gaither
Billy Gill

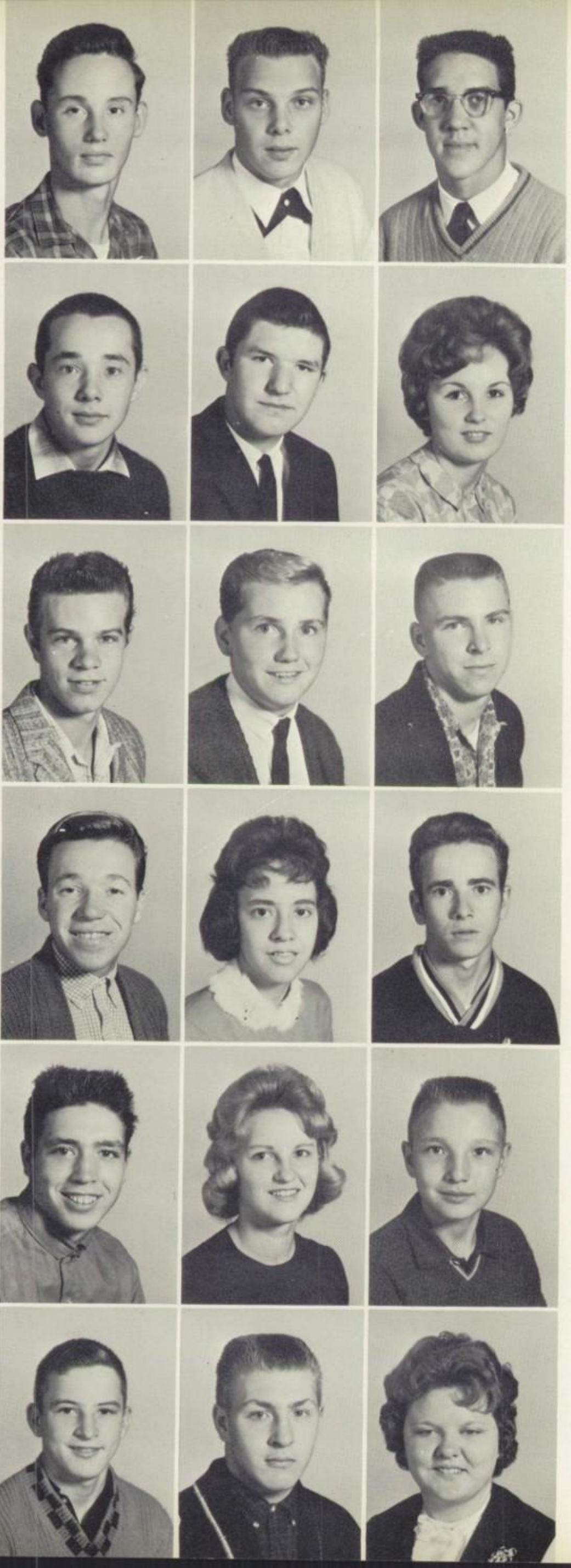

Calvin Gloyd
David Ray Gray
Charles Grove

Tommy Grove
David Hall
Margaret Ann Hanlon

James Harden
Steve Harmison
Ricky Harrington

Regan Haupt
Bonnie Heironimus
Calvin Heironimus

Norval Hendershot
Barbara Henry
Gerald Henry

Larry Henry
Ted Higby
Betty Holliday

Mary Kay Householder
Linda Hunter
Dean Hutchinson

Steve Hutchinson
Carol Sue Iden
Carol Jay

Johnny Johnson
Sandra Kesecker
Demetrice Laing

Linda Largent
Nelson Mann
David Mason

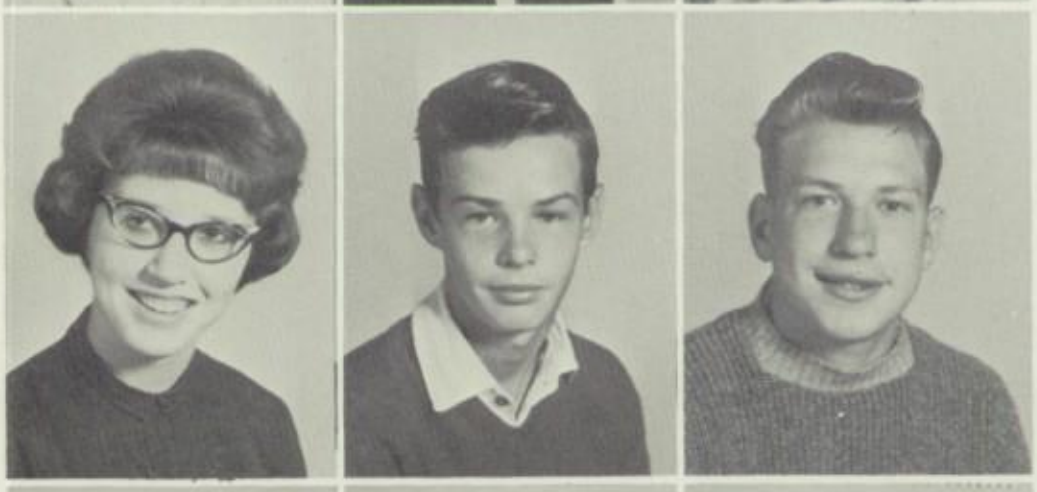

Dorothy Mason
Cheryl McCoy
Joyce McCoy

Candace Mencer
Michael Merchant
Linda Messner

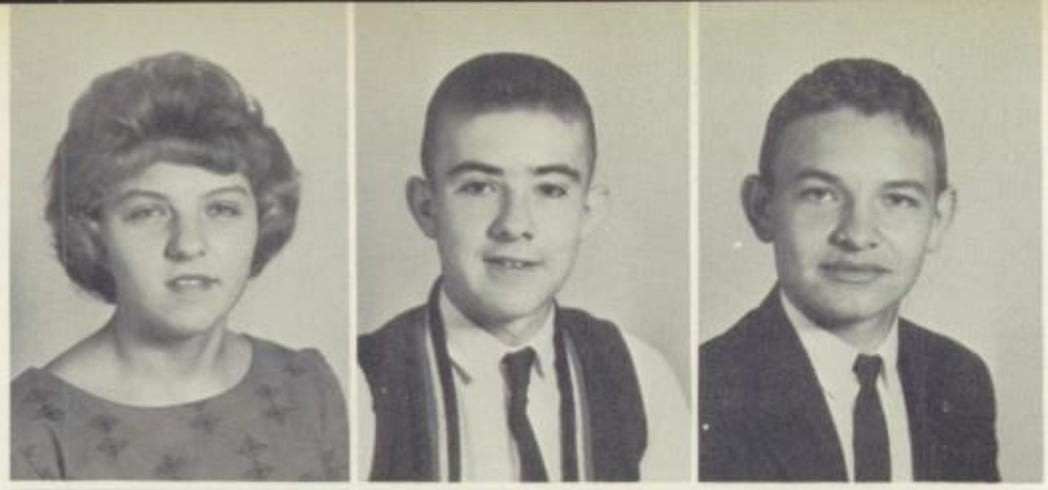

Judy Michael
Larry Michael
Wayne Michael

Harold Miller
Lynn Miller
Sarah Miller

Sylvia Moore
Stephen Mowery
Janice Newbraugh

Edward Padin
Ronnie Peck
Virginia Pumphrey

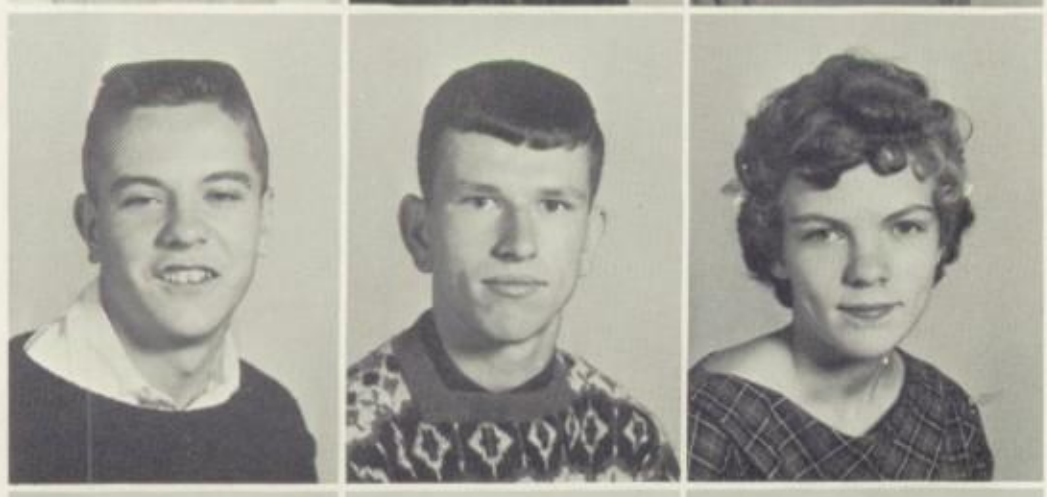

Dennis Rhoe
Donald Ryan
Anne Scully

Huberta Selders
Mildred Shisler
Janet Silver

Phyllis Silver
Juanita Smith
Edith Speilman

Roland Spitzer
Deanna Spring
Mary Lou Spring

Cheryl Stein
Delores Stotler
Gary Stotler

Linda Sullivan
Nancy Thompson
Jean Twigg

Virginia Twigg
Danny Unger
James Unger

Junior Unger
Dinah Whisner
Vernon Widmeyer

Johnny Wills
Richard Wills
Darlene Yost

Joann Ziler
Jean McGarvy
Jimmy Unger

Gladys Arnold

C. Varnell Burkhart

Ruth E. Harris

Richard N. Crawford

Clarence H. Vanscoy

Charlotte Dehaven—President
Teresa Davison—Vice President
Sue Aulabaugh—Secretary
Patricia Butts—Treasurer
Frances Willard—Board Member
Eddie Connor—Board Member

Sue Aulabaugh
Portia Avella
Rachel Barnes
Cathy Bergen

Sharon Bishop
Margaret Boyd
Susan Brunk
Cathy Butscher

Patricia Butts
Glenda Jean Cain
Larry Clark
Christine Clem

Ronnie Clingerman
Eddie Conner
Shirley Crouse
Sue Culp

Charlotte Dehaven
Roger DeHaven
Theresa Davison
Medford Dawson

Gary Dodson
Gary Easton
Joyce Everhart
Shirley Farmer

Darlene Farris
Linda Fisher
Danny Fox
George Fox

Kathryn Fox
Frank Gallic
Ray Ganoe
Robert Gloyd

Stewart Gloyd
Glen Golden
Rhonda Sue Goodman
Theresa Goodman

Jackie Grove
Jimmie Harris
Glen Henry
Norma Henry

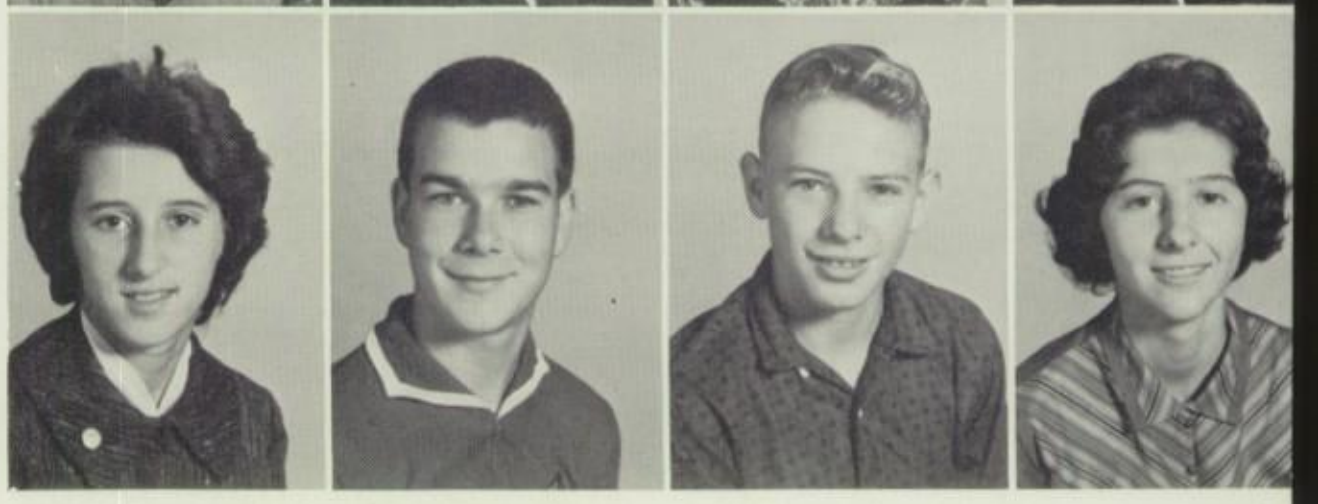

Sidney Higby
Mona Hogbin
Walter Holliday
Linda Hoover

Earl Householder
Nancy Householder
Vickie Householder
Cindy Hovermale

Linda Hovermale
James Hunter
Karlyn Johnson
Linda Johnson

Richard Johnson
Robert Johnson
Mary Kave
David Kidwell

Joan Kiser
Kenneth Laing
Garnett Light
Jimmie Lineburg

Judy Lintz
Betty Luttrell
Kay McBee
Linda McBee

Lizetta McBee
Steve McManus
Terry McIntyre
Ethelene Merchant

Roger Michael
Steve Michael
John Moore
Daisy Moss

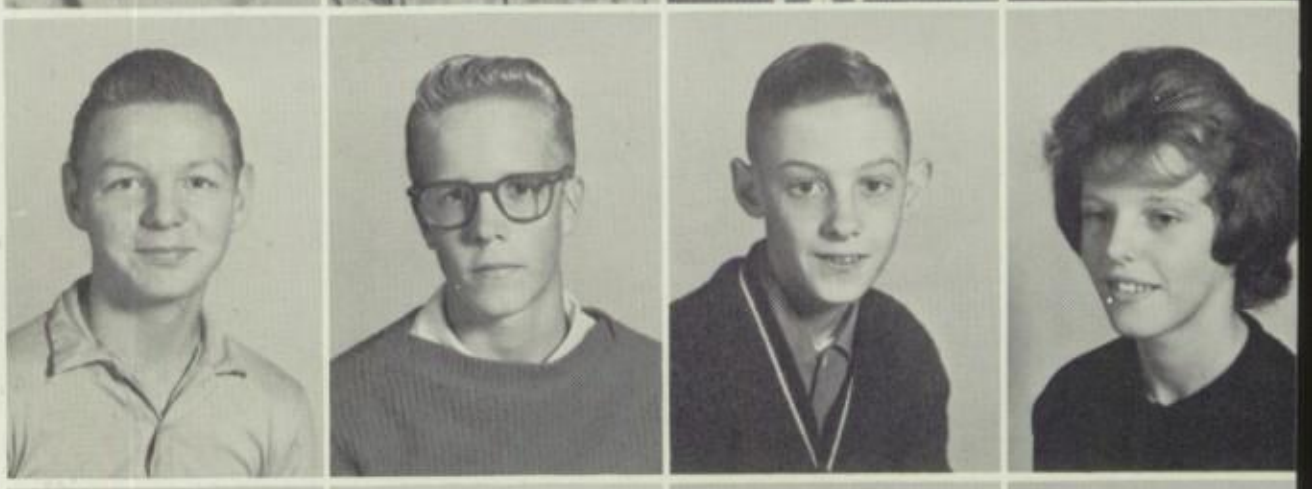

George Moss
Diane Miller
Eddie Mills
Rose Mills

Joseph Munson
John Newbraugh
Larry Omps
Patsy Omps

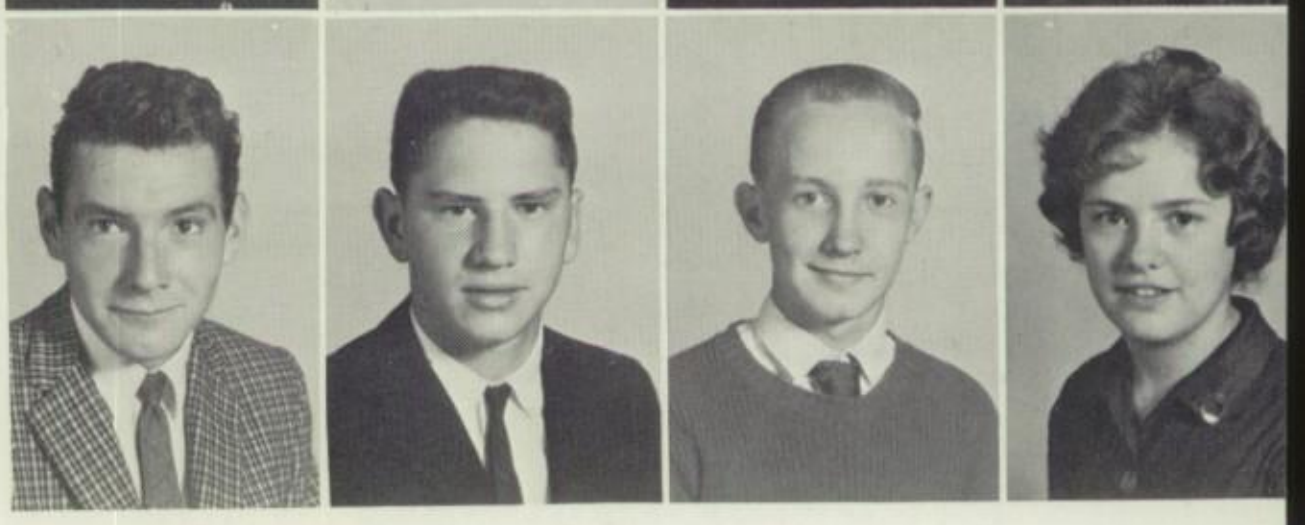

Carroll Peck
Donald Poole
Carol Potter
Carol Potter

John Potter
Sally Ann Powell
Howard Prevost
Peggy Proper

Gene Roach
Leon Roach
Hazel Ramsey
Linda Rankin

Gary Rhoe
Joy Ruppenthal
Jay Russell
Carol Sanders

Micheria Shambaugh
Rachael Shanholtz
Lacy Shepherd
Gary Shifflet

Raymond Shirley
Victor Silvers
Fred Sirbaugh
Linda Smith

Dale Somers
Wayne Speilman
Mary Spitzer
Jerry Starliper

Douglas Steiner
Tommy Stemple
Brenda Stotler
Eddie Stotler

Julia Stotler
Susan Stotler
Susan Stotler
Roger Sullivan

Cherry Swink
Ashley Teets
George Tricket
Roger Twigg

Mary McGarvey
Linda Unger
Robert Unger
Rose Unger

Judy Walls
Jack Waugh
Nancy Waugh
Roger Waugh

Thurman Waugh
McKinley Whisner
Scott Widmyer
David Wilson

Gary Wilson
George Wilson
Frances Willard
Arlie Yost

Taylor Yost
Tom Yost
Johnny Young
Norman Young

Phillip Ziler

Patricia Goodman

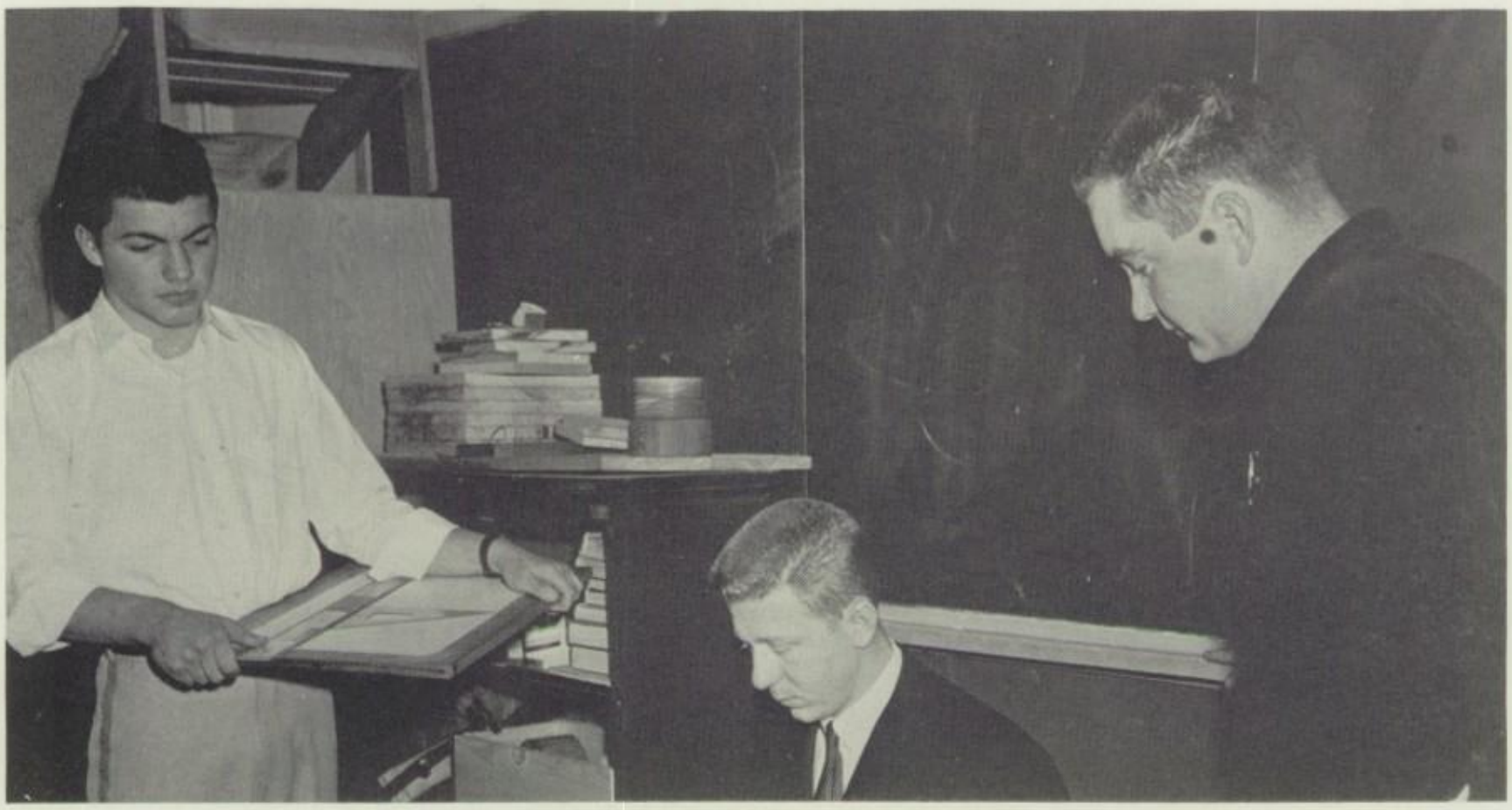

Artie B. Dispanet

Rosalee Miller

Swaneda Yost

Paul B. Hodges

Elmer E. Weber

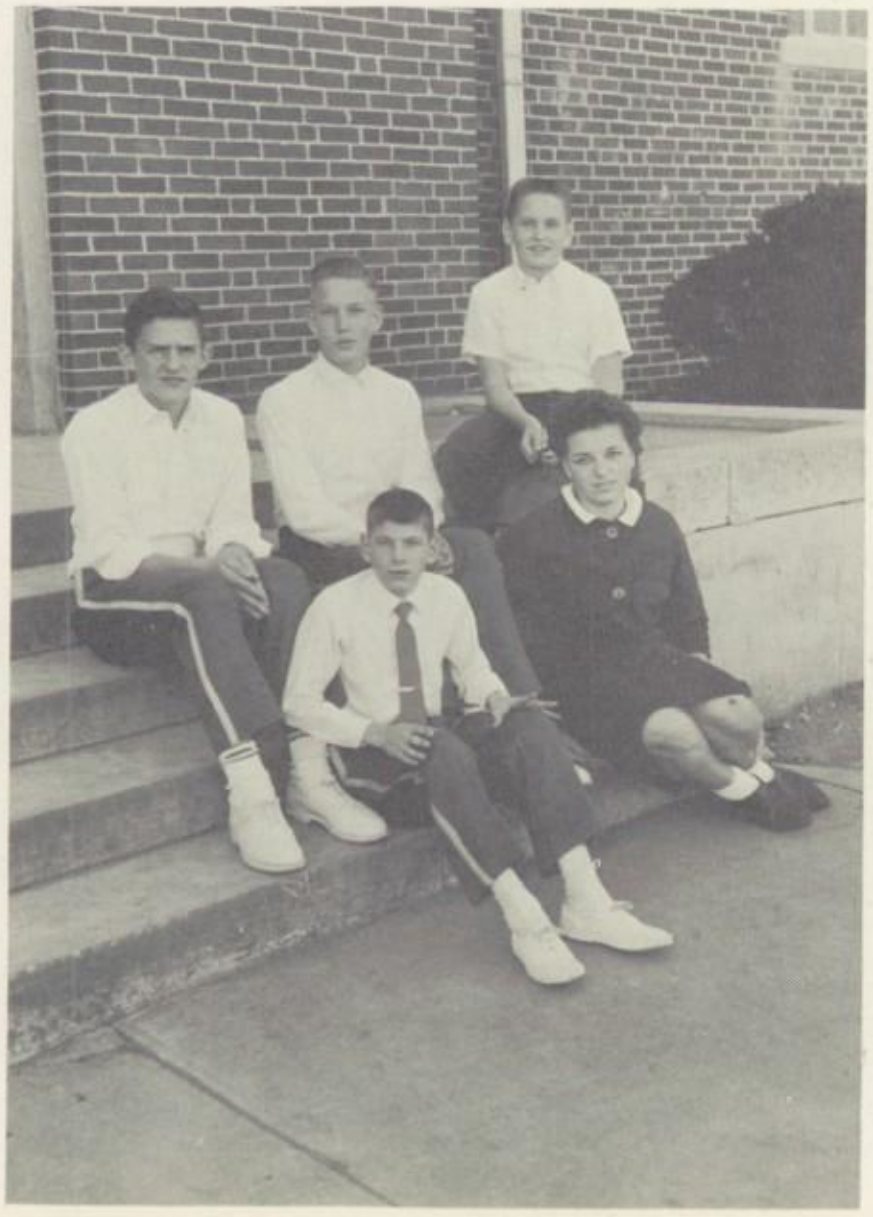

Jimmy Pierce—President
Ward Dawson III—Vice President
Billy Harmison—Secretary
Steve Aulabaugh—Treasurer
Karen DeLawder—Board Member

Steve Aulabaugh
Peggy Avey
Elizabeth Barker
Barbara Barney

Mary Barnhart
Nancy Barnhart
Robert Bell
Donnie Bishop

Anna Mae Bohrer
Eddie Braithwaite
Jack Butts
Linda Cain

Mary Jo Cain
Steve Cain
David Clark
Georgiana Clem

Linda Cole
Lynn Compton
Kenneth Copeland
Judy Dawson

Ward Dawson
Karen DeLawder
Gerald DeShong
Darlene Divilbliss

John Duncan
Lynn Dunham
Ruth Eader
Patricia Eaton

Rodney Eckard
Carol Everett
Karen Everett
Roger Farris

Jerry Foutz
Terry Foutz
Judy Fox
Marianne Fox

Trudy Gallic
Brian Ganoe
Tommy Gillian
Steve Glascock

Dennis Golden
Donald Goller
Gale Goller
Newton Gregory

Jennifer Grove
William Harmison
Jimmy Heironimus
John Helsley

Elizabeth Hertges
Roger Hobday
David Hoopengardner
Billy Hovermale

Gale Hovermale
Linda Hovermale
Roger Hovermale
Tommy Johnson

William Johnson
Bobby Keiter
Dwan Linaweaver
Craig Lohman

Nancy Lutman
Peggy McBee
Kenneth McCoy
Raymond McCumbee

William McCumbee
Karen Mann
Anna Marie Mason
Gary Mason

Helen Merchant
Douglas Michael
Larry Michael
Louise Michael

Roger Michael
Naomi Michael
Beatrice Miller
Cynthia Miller

Mike Miller
Phyllis Miller
Jimmy Mitchell
Clifford Moore

Paul Moore
Betty Moss
Danny Moss
Tommy Moss

Marietta Nestor
Robert Payne
Joyce Penwell
Jimmy Pierce

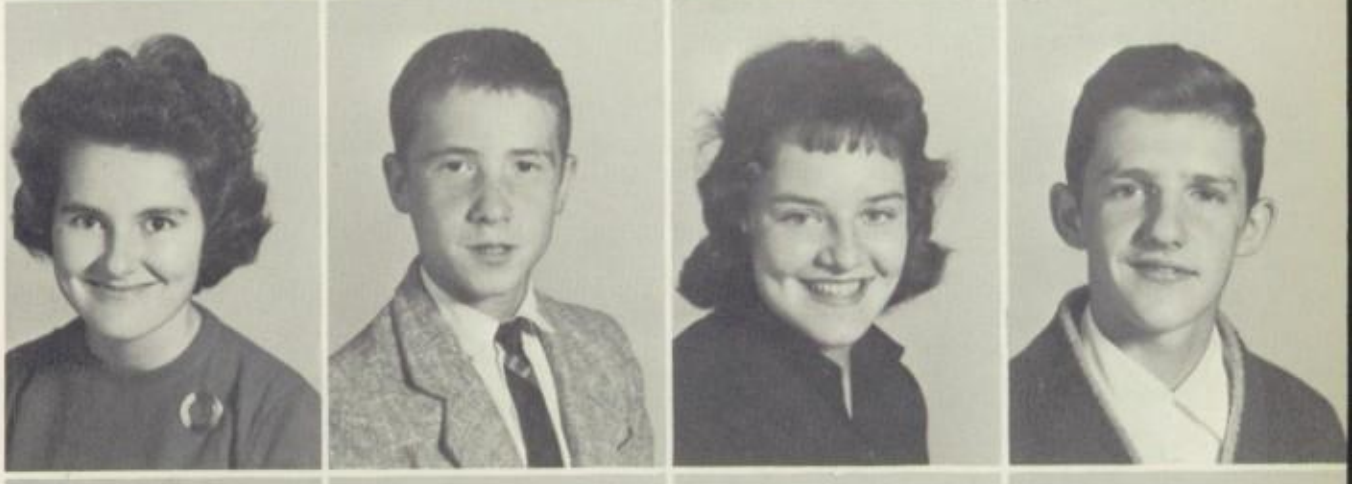

Judith Poffenberger
Lucinda Prevost
Wayne Rankin
Bonnie Risinger

Dennis Robertson
Jennifer Ruppenthal
Shelia Ryder
Alan Scully

Shirley Shambaugh
Sandra Sheeley
Cindy Sherrard
Dave Silver

Linda Silver
Patricia Silver
Roger Silver
Virginia Silver

Diann Smith
Gary Spielman
Kathy Spitzer
Wayne Starliper

Bonnie Stotler
Brenda Stotler
David Stotler
Richard Stotler

Vickie Stotler
Pamela Sullivan
Janet Swink
Sandra Twigg

Carolyn Unger
Brigetta Waugh
Nora Waugh
Dianne Weber

Larry Weber
Mike Webster
Marvin Weigle
Maurice Weigle

Robert White
Susan Williams
Paul Wilson
David Wozniack

Donald Yost
Edward Yost
Roger Yost
Marshall Younker

Patricia Mellott
Peggy Willard

Effie Coberly

Donald E. Cook

Baneta M. Hunter

Adeline N. Spring

Margaret Miller—President
Connie Kiser—Vice President
Jean Hunter—Secretary
Judy Dodson—Treasurer

Steve Allemong
Gary Allen
Cathy Barker
Stephen Barney

Arnold Bearup
Barbara Bechtol
Catherine Beddow
Jimmy Beddow

Joyce Bergen
Sharon Blake
Virginia Blubaugh
Kathy Cain

Dennis Cain
Helen Cain
Roger Carlisle
Jimmy Carpenter

Richard Carpenter
Alice Cox
Lewis Crouse
Steve Davison

Carol Dawson
Dale Dodson
Judy Dodson
Jane Eichelberger

Janice Faith
Doris Fox
Nancy Fox
Sharon Fox

Wayne Fox
Margaret Gilhart
Eddie Goodman
Ronnie Goodman

Kathy Hadly
Larry Hansroth
Linda Harmon
Rebecca Hendershot

John Himelrick
Donnie Hobday
John Hobday
Kenneth Hoffman

Linda Hovermale
Jean Hunter
Chris Johnson
Nancy Johnson

Roscoe Johnson
Beverly Kelly
Betty Jo Kesecker
Donna Kesecker

Connie Kiser
Darlene Mason
Don McCarty
Steve McCarty

Fred McClintock
Charlotte McCuster
Nancy McJilton
Ricky McLaughlin

Alice Merchant
Barbara Messner
Darlene Messner
Charles Michael

Sylvia Michael
Gene Miller
Margaret Miller
Wayne Miller

Edna Mills
Ellen Moore
Judy Moss
Howard Nelson

Phyllis Nelson
Ronnie O'Brien
Barbara Omps
Cynthia Perry

Donald Randall
Sharon Roach
Glen Robertson
Hugh Rockwell

Kay Sharon
Edward Shifflet
Robert Sipes
Barbara Smith

Joe Snidemiller
Dennis Somers
Joan Souders
Linda Spitzer

Karen Steiner
Linda Steiner
Dale Stotler
Darla Stotler

Debbie Stotler
Delmas Stotler
Donald Stotler
Margaret Stotler

Peggy Stotler
Paulette Stull
Sylvia Stotler
Roger Stotler

Patricia Swaim
Henry Swink
James Trickett
Carolyn Tritapoe

Brenda Walls
Carol Waugh
Christine Weber
Charles Willard

Mary Wozniak
Charles Yost
Karen Yost
Linda Yost

Mildred Yost
Rodney Yost
Bonnie Young
Diana Young

Jacqueline McGarvy
Scott Willard

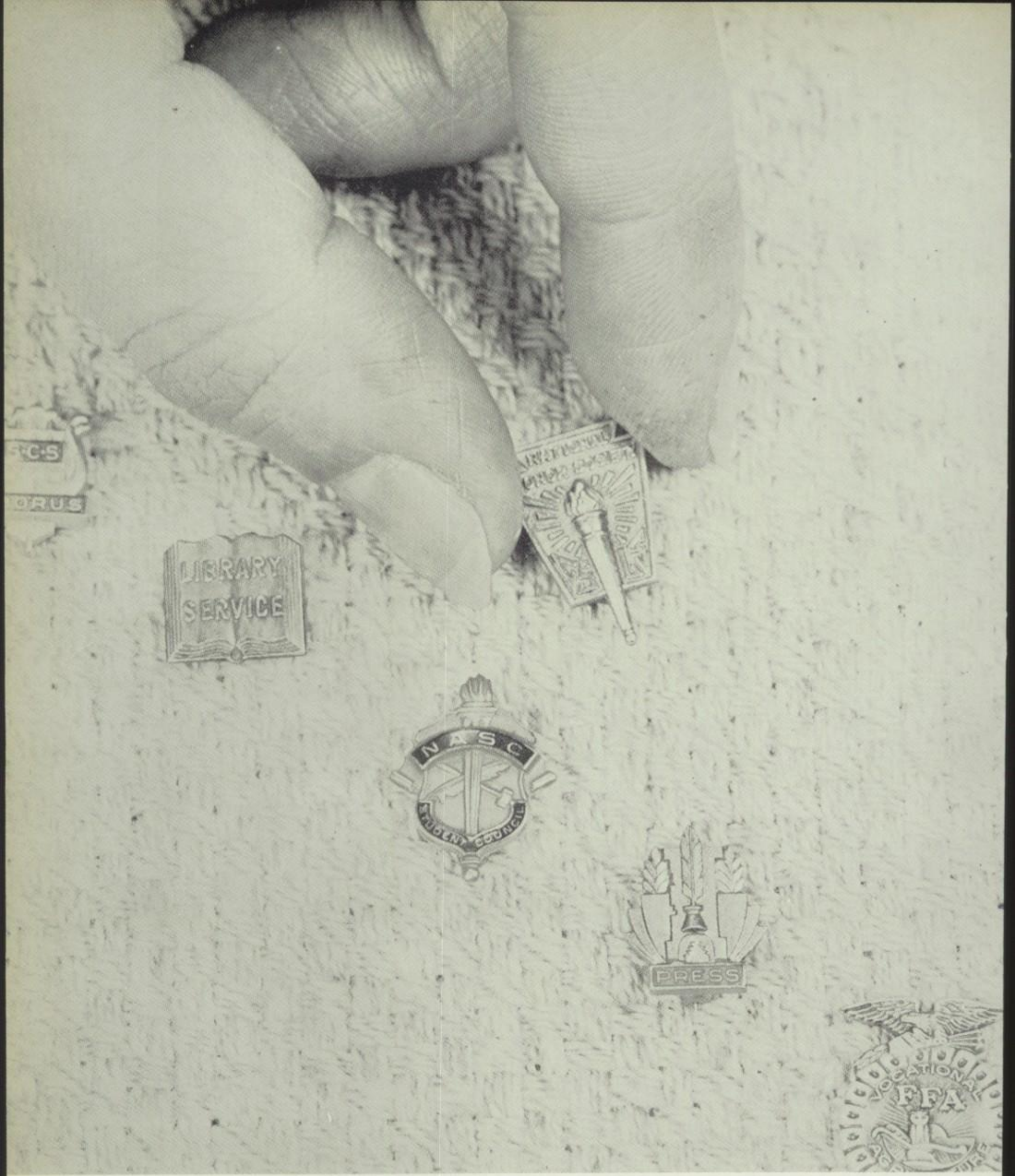

ACTIVITIES

CHESS CLUB

1st Row: Deanna Spring, Vernon Widmyer, Marianne Everett, Lenora Clark, Julie Capen. **2nd Row:** Robert Bell, JoAnn Kiser, Cathy Butscher, Boyd Kiser, Ronda Goodman, Cathy Bergen, Cathy Wozniak, Steve Harmison. **3rd Row:** Eddie Conner, David Wozniak, Craig Lohman, Susan Brunk, Karlyn Johnson, Mr. Talbott, sponsor, David Fox.

The Chess Club was organized in May of 1962. Members get together to play chess at various times, but a regular meeting is held once a month.

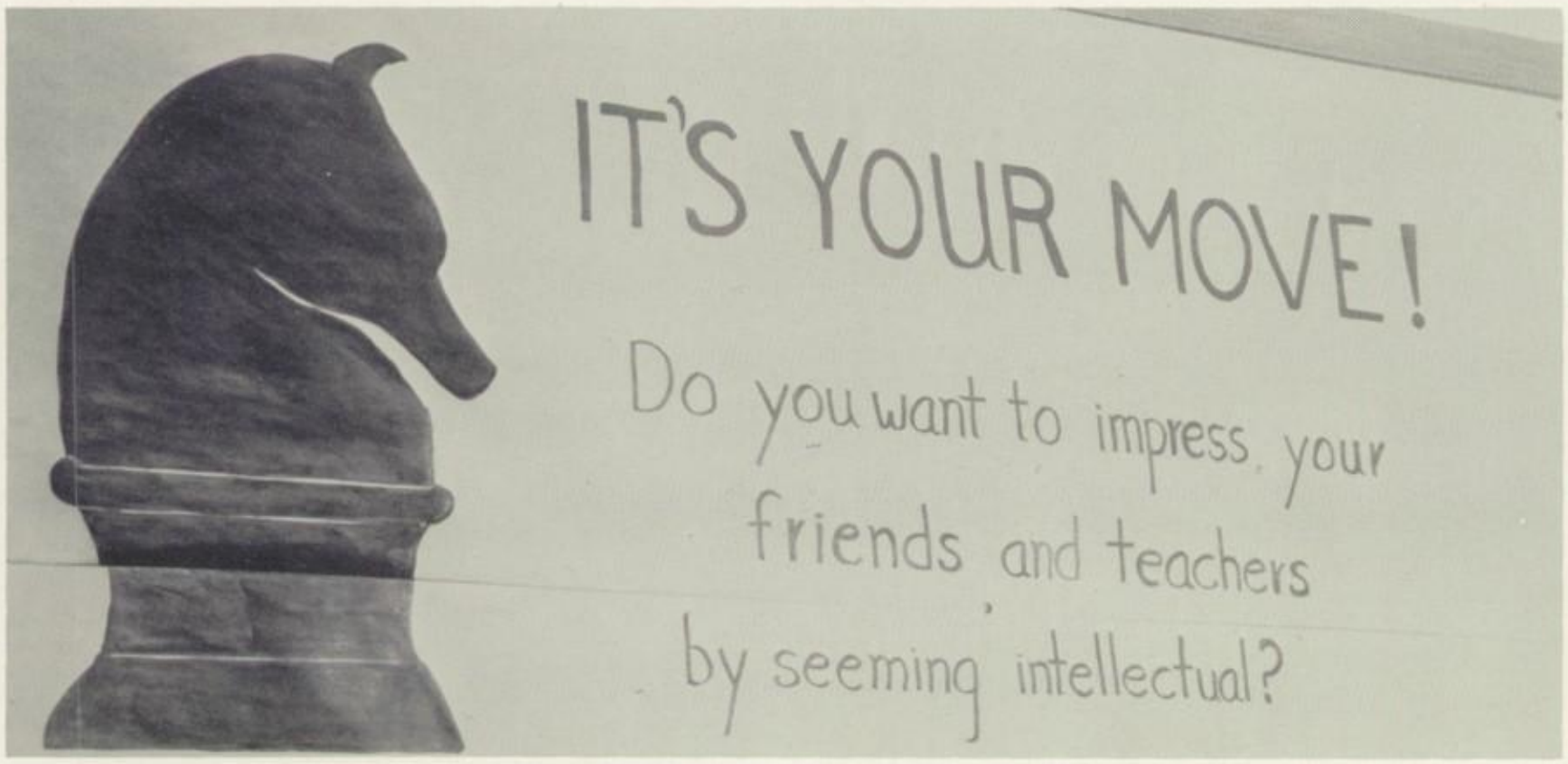

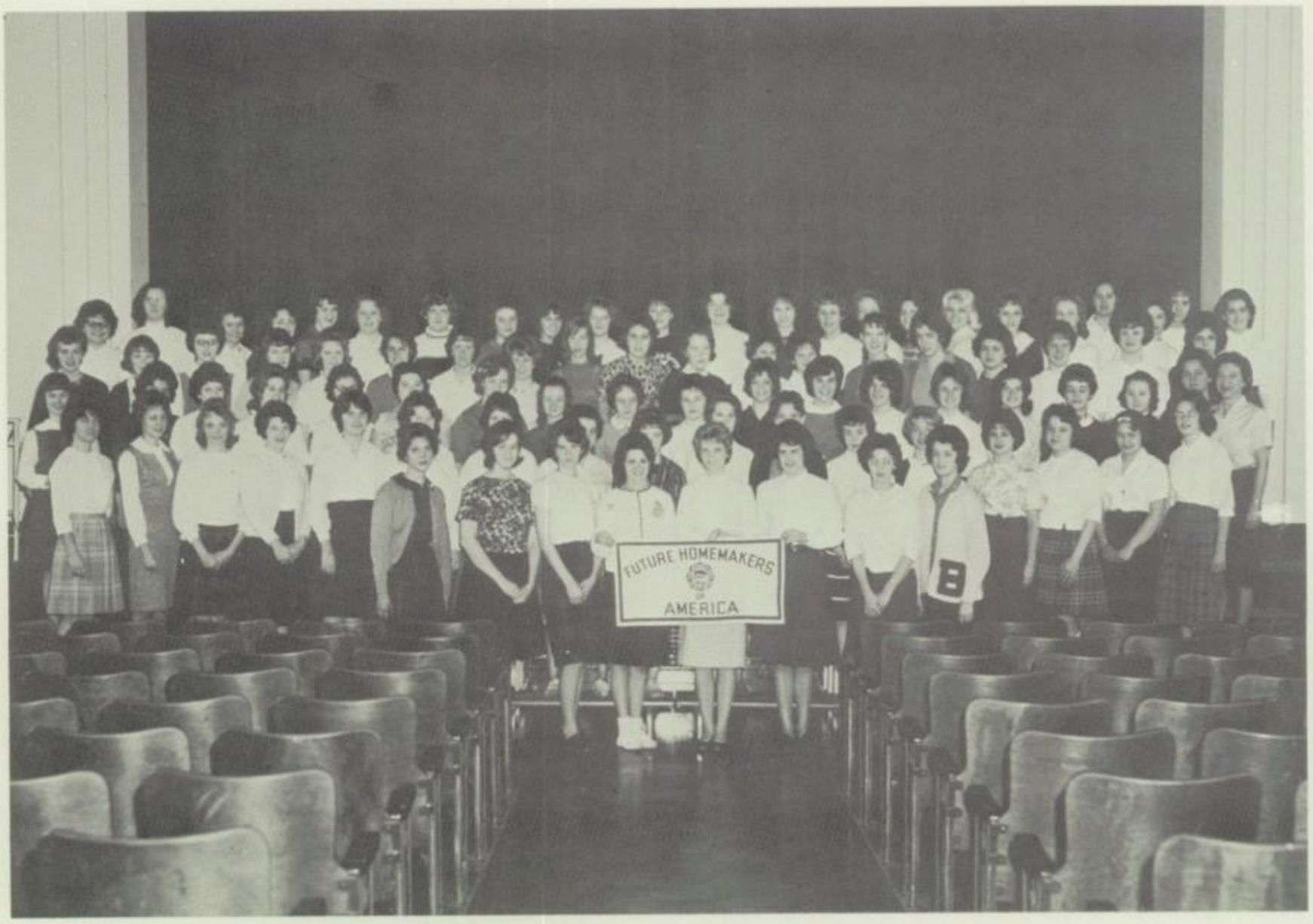

FUTURE HOMEMAKERS OF AMERICA

First Row: Rebecca Rockwell, Gale Rhoe, Wanda Sonnenberg, Anne Swaim, Dawn Close, Jo Johnson, Linda Potter, Gale Hovermale. **Second Row:** Jackie Unger, Judy Ruppenthal, Pamela Rockwell, Carol Jay, Jay Russell, Teresa Goodman, Teresa Davison, Mary Lou Risinger, Linda Mann, Juanita Smith, Louise Rankin, Jean McGarvey, Janice Newbraugh, Virginia Pumphrey, Lenora Clark, Linda Mason, Amy Largent. **Third Row:** Linda McBee, Candace Mencer, Cheryl McCoy, Sylvia Moore, Sandra Perry, Janet Lutman, Betty Holiday, Cathy Butscher, Jackie McGarvey, Gloria Youngblood, Cathy Wozinak, Linda Kerns, Millie Shisler, Linda Hunter, Linda Sullivan, Mary Kay Householder, Darlene Ash, Alice Bowers, Mrs. Hodges, Advisor. **Fourth Row:** Sandra Kesecker, Monna Hogbin, Linda Largent, Huberta Selders, Barbara Henry, Karen Henry, Sylvia Harrington, Carolyn Hewett, Kay Arnica, Delores Stotler, Ann Fredman, Judy Lintz, Jo Ann Kiser, Sally Powell, Mary Lou Spring, Nancy Waugh, Linda Dodson, Cheryl Stein, Linda Cain. **Fifth Row:** Sharon Bishop, Carol Potter, Patricia Butts, Charlotte DeHaven, Glenda Cain, Linda Hovermale, Frances Willard, Louise Michael, Phylis Miller, Rose Mills, Linda Hovermale, Susan Stotler, Joyce Everhart, Portia Waugh, Nancy Householder, Daisy Moss, Wynema Whitehorn, Brenda Stotler, Rhonda Sue Goodman, Karlyn Johnson, Cathy Bergen, Bonnie Heironimus, Susan Brunk.

The purposes of the Future Homemakers of America are to promote better family living, to help members understand the opportunities open to them in the field of home economics, and to understand our neighbors both at home and abroad. The club also provides training of each chapter for participating in home, school, and community life.

Wanda Sonnenberg—Secretary

Gale Rhoe-Vice-President of State and National Projects

Linda Potter—Vice-President of Recreation

Anne Swaim—Reporter

Gale Hovermale—Treasurer and incoming President

Dawn Close—President

Jo Johnson—Vice-President of Public Relations

Mary K. Householder—Pianist

Dawn Close
Our contestant in the Apple Pie Baking Contest in Winchester, Virginia and Miss Betty Crocker Homemaker for 1963.

Mother-Daughter Banquet

Serving a meal in Home Economics class.

FUTURE FARMERS OF AMERICA

1st Row: Charles Ambrose, Richard Selders, Terry Hovermale, Frank Cole, James Hoopengardner, Bill Tricket, Clyde Pritchard, Wayne Weber. **2nd Row:** Larry Henry, Gerald Henry, Steve Hutchinson, George Fox, Allen Golden, George Tricket, Johnny Potter, McKinley Whisner, Roger Michael, Edward Padin, George Kyne, Jerry Starliper, Stewart Gloyd, Victor Silver. **3rd Row:** Roger Waugh, Dean Hutchinson, Roger Twigg, Larry Omps, Calvin Heironimus, Gary Weigle, Donald Pool, Harold Miller, Robert Gloyd, Garnett Light, Walter Holiday, Gary Glascock, Bobby Hovermale, Mr. Cook, Advisor. **4th Row:** Danny Unger, Riley Ours, Lloyd Householder, Leon Householder, Douglas Davis, Larry Barney, Edward Stotler, Douglas Steiner, Larry Cain, Norval Hendershot, William Rankin, Johnny Wills, Kermit Ambrose, Roger Ambrose.

Frank Cole
Representative to National Youth Conference

The National Youth Conference on the Atom was held in Chicago on November 8, 9, and 10 of 1962. The Conference was sponsored by the electrical utility companies throughout the nation. Its main purpose was to present to a group of the nation's high school students and teachers an authorative and inspiring picture of the atom and its peaceful uses.

Edward Padin
F.F.A. Creed Contestant

Ann Swaim & Gloria Youngblood
F.F.A. Sweethearts

STUDENT COUNCIL

1st Row: Betty Jo Kesecker, Janice Faith, Jeff Yost, Linda Fischer, Linda Hovermale, Edna Mills, Bonnie Young, Margaret Miller. **2nd Row**: Roger Sullivan, Linda Hunter, Mary K. Householder, Burton English, Linda Kerns, Anne Swaim, Peggy Avey, Tommy Johnson, Johnny Potter. **3rd Row**: Jimmy Pierce, Tom Stuckey, President; Cheryl Stein, John Newbraugh, Harry Barney, David Allemong, Dennis Healy, Jo Johnson, Paula Aulabaugh, Vice-President; Warren Widmyer, Sponsor.

A student council, as the name implies, is a council composed of students. Each student has been elected by and represents one segment of the student body; thus, all actions and activities carried out by the council are reported back to the students. Ideas, thoughts, or suggestions of non-council members may be taken back to the council by the representatives. In this way it is felt that, although each student cannot attend the meeting, he is still a part of the student council.

The student council meets twice a month. One member of the faculty advises the council and attempts to add ideas from time to time. The adviser also acts to inform the council of faculty policies.

Berkeley Springs High School Student Council for the school year 1962-63 has made good progress. Under capable student leadership it has carried out various projects to benefit or aid the school. In addition, the council has continued to be the voice of the student body in expressing its opinions.

OFFICE ASSISTANTS

Seated: Judy McCoy, Wanda Sonnenburg, Mrs. Dawson, Secretary. **Standing:** Patsy Omps, Linda Kerns, Glenda Didawick.

LIBRARY ASSISTANTS

Seated: Christina Spring, Darlene Ridgeway, Priscilla Hovermale, Virginia Waugh. **Standing:** Linda Cain, Linda Mann, Louise Rankin, Sue Ambrose, Janet DeHaven, Jay Russell, Mona Hogbin, Sharon Avella, Gloria Barney.

NATIONAL HONOR SOCIETY

Seated: Tom Stuckey, David Allemong, Linda Kerns, Frank Cole, Pamela Rockwell, Wanda Sonnenberg, Mr. Jarvis, sponsor. **Standing:** Margaret Shockey, Paula Aulabaugh, Jo Johnson, Luella Cain, Nancy Kerns, Barbara Bealman, Joe Merica, Adair Pierce, Rebecca Rockwell, Pandora Ball, Anne Swaim, Patsy Payne. **Not Pictured:** Arlene Young.

The Berkeley Springs Chapter of the National Honor Society, originally chartered in 1957, was re-activated in 1962.

The National Honor Society is a national society sponsored by the National Association of Secondary School Principals. Its members consist of high school students who are selected by the local school on the basis of high academic achievement, service, worthy leadership, and high moral character.

At B.S.H.S., membership is limited to a group chosen from the Junior and Senior Classes. The objects of this chapter are to reward those chosen for membership and to promote high standards generally throughout the school.

JOURNALISM STAFF

Seated: Mona Hogbin, Linda Fischer, Cathy Butscher, Jay Russell, Gloria Youngblood, Arlene Young, Margaret Shockey. **Standing:** Mary Lou Spring, Carol Jay, Linda Rankin, Jo Johnson, JoAnn Kiser, Linda Kerns, Anne Swaim, Burton English, Bill Trickett, Wanda Sonnenburg, Pamella Rockwell, Luella Cain, Julie Capen, Adair Pierce, Paula Aulabaugh, Mrs. Miller, Advisor.

AUDIO VISUAL ASSISTANTS

Left To Right: Boyd Kiser, Tommy Grove, Ricky Harrington, Dennis Young, Larry Golden, Danny Kelley, Thurman Waugh, David Wozniak.

TRI-HI Y

Seated: Mrs. Adeline Spring, Sponsor; Linda Hunter, Margaret Shockey, Barbara Bealman, Gloria Youngblood, Julie Capen, Adair Pierce, Paula Aulabaugh. **Standing:** Judy Michael, Deanna Spring, Linda Sullivan, Luella Cain, Jo Johnson, Nancy Sue Kerns, Marianne Everett, Patsy Payne, Linda Dodson, Mary Kay Householder, Janice Newbraugh, Linda Largent, Sylvia Moore.

ARROWHEAD STAFF

Seated: Ruth Beddow, Millie Unger, Karen Henry, Priscilla Hovermale, Dawn Close, Julie Capen, Paula Aulabaugh. **Standing:** Luella Cain, Mrs. Spring, Advisor; Harry Barney, Darlene Ridgeway, Jo Johnson.

FLEUR-DE-LIS

1st Row: Carol Jay, Wanda Sonnenberg, Mary Waugh, Linda Hunter, Mr. Metz, Advisor. **2nd Row:** Norman Young, James Ambrose, Sharon Avella, Amy Largent, Patsy Payne, Cathy Butscher, Mary Lou Spring, Tommy Ambrose. **3rd Row:** Karlyn Johnson, Cheryl Stein, Linda Messner, Lynn Miller.

LE CERCLE FRANCAIS

Sitting: Pamela Rockwell, Adair Pierce, Paula Aulabaugh, Jeff Yost. **First Row:** Burton English, Julie Capen, Margaret Shockey, Marianne Everett, Barbara Bealman, Nancy Kerns, Panny Ball, Steve Harmison, Linda Largent, Mr. William Metz, sponsor. **Second Row:** Rebecca Rockwell, Deanna Spring, Dennis Healy, Mike Johnson, Richard Shockey, Sterling Shriver, Joie McCumbee.

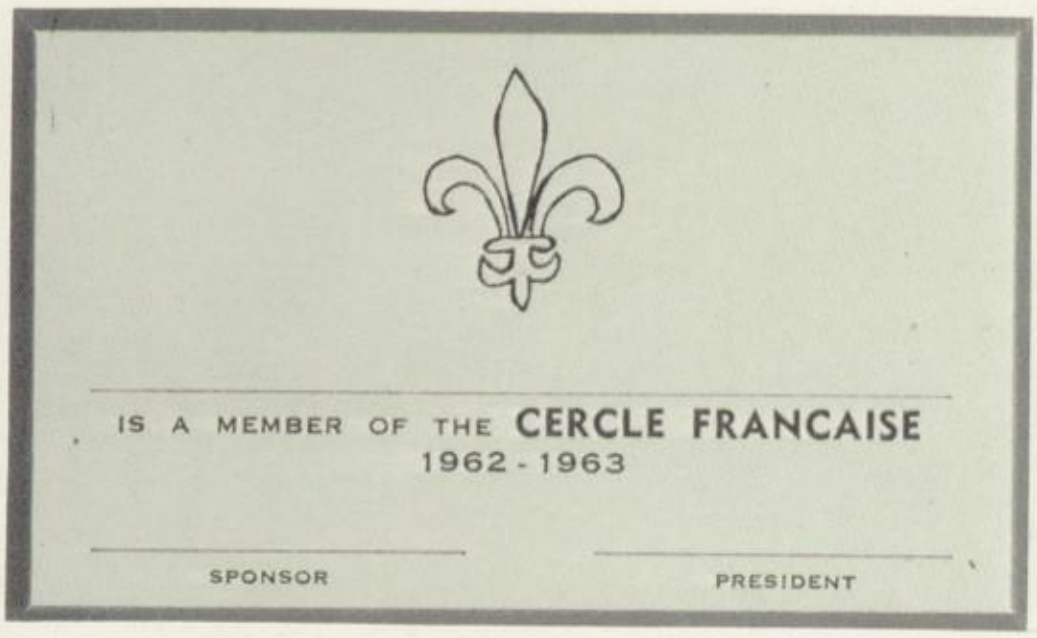

MUSIC

AND

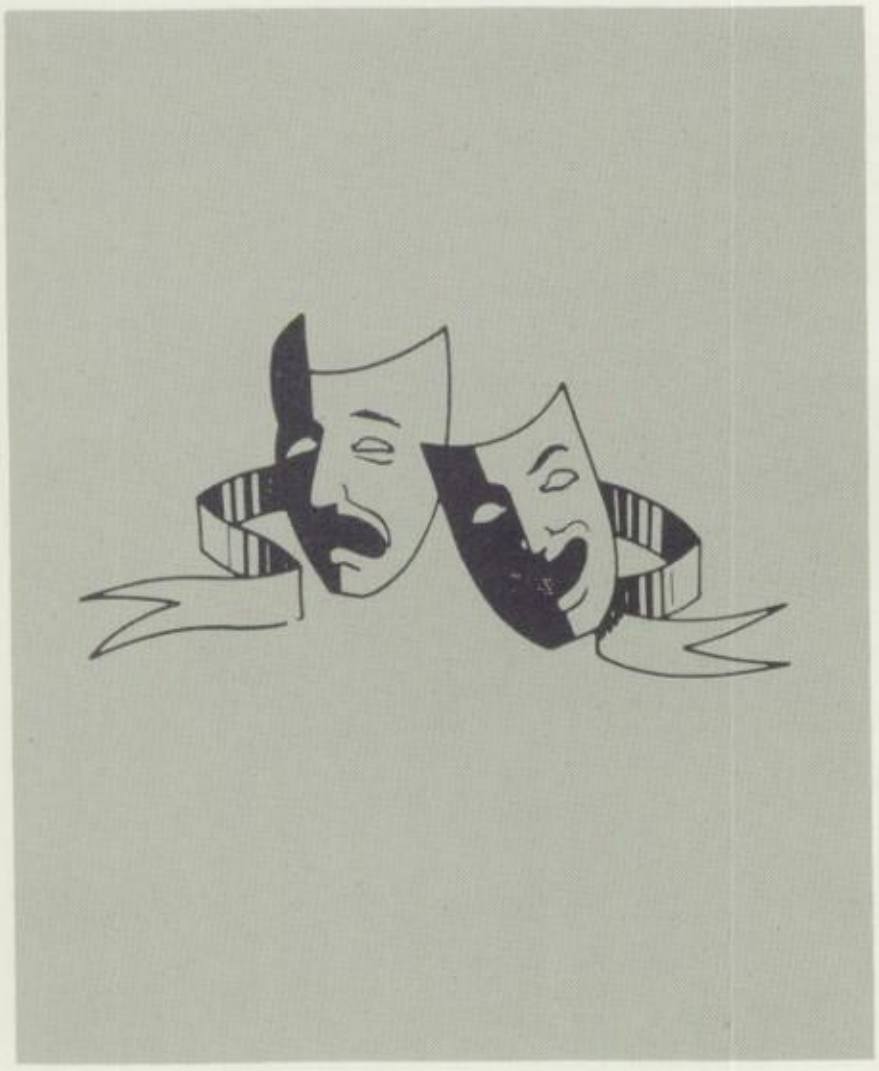

DRAMA

CHORUS

First Row: Rebecca Rockwell, Katheryn Fox, Barbara Iden, Cathy Butcher, Cherry Swink, Nancy Waugh, Mary Spitzer, Sharon Avella, JoAnn Kiser, Charlotte DeHaven, Milly Shisler, Mr. Metz, instructor. **Second Row:** Nancy Householder, Joyce McCoy, Ann Fredman, Jay Russell, Patsy Payne, Julie Capen, Joyce Everhart, Jean Twigg, Virginia Twigg, Darlene Ridgeway, Louise Michael. **Third Row:** Daisy Moss, Virginia Pumphrey, Karen Henry, Portia Waugh, Julia Stotler, Sue Aulabaugh, Carol Everett, Barbara Henry, Huberta Selders, Linda Mesner, Christina Spring, Kay McBee. **Fourth Row:** Joy Ruppenthal, Brenda Stotler, Mary Kave, Susan Stotler, Carolyn Hewett, Susie Stotler, Rose Mills, Linda Hovermale, Kay Arnica, Linda Farris, Judy Lintz, JoAnn Ziler.

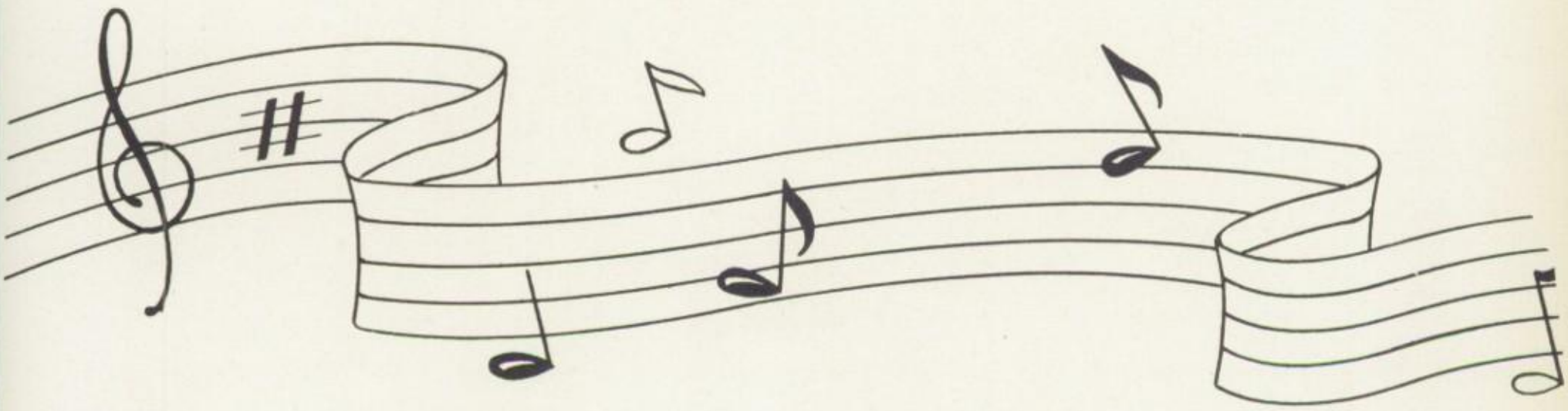

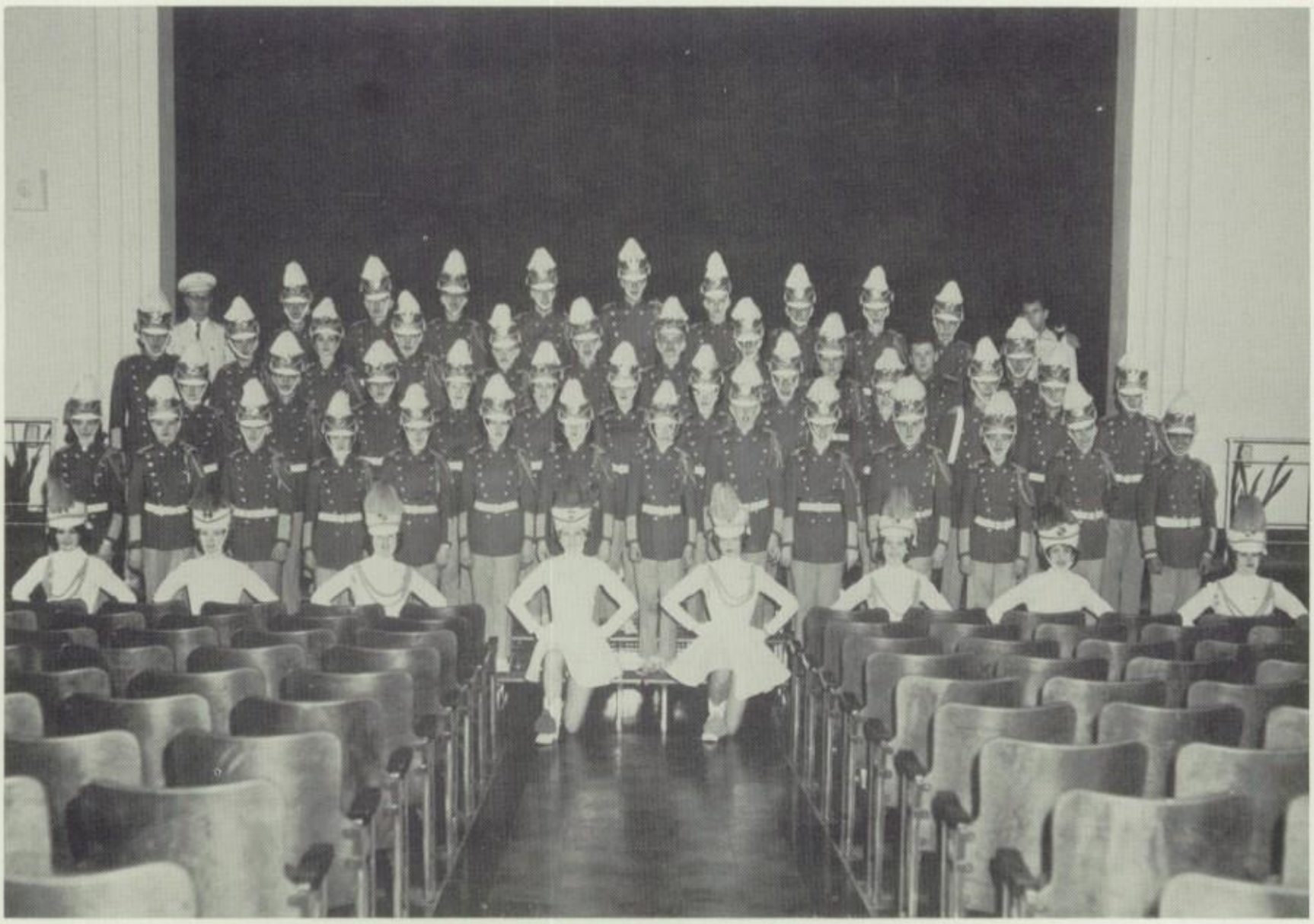

SENIOR HIGH BAND

1st Row: Anne Swaim, Margaret Shockey, Mary Ann Everett, Dawn Close, Barbara Bealman, Nancy Kerns, Adair Pierce, Sylvia Moore. **2nd Row:** Pam Rockwell, Eddie Conner, Howard Prevost, Linda McBee, Linda Hunter, Teresa Davison, Teresa Goodman, Panny Ball, Richard Douglas, Linda Dodson, Steve Harmison, Janice Newbraugh, Jeff Yost, Edward Padin. **3rd Row:** Frances Willard, Norman Young, Judy Michael, Patty Courtney, Gale Hovermale, Betty Butts, Linda Potter, Burton English, Linda Largent, Tom Yost, Darrell Crouse, Fred Sirbaugh. **4th Row:** Don Healy, Tom Stuckey, Deanna Spring, Ronnie Fouke, Raymond Shirley, Joie McCumbee, Wayne Michael, Steve Michael, Mary Virginia Waugh, John Shirley, Roland Spitzer. **5th Row:** William Randall, Director; Tommy Weber, Sterling Shriver, George Didawick, Steve Dawson, Mike Johnson, Mike Dawson, Bill Gill, David Allemong, Eddie Clingerman, Gene Silver.

SENIOR HIGH MAJORETTES

Left To Right: Anne Swaim, Marianne Everett, Margaret Shockey, Dawn Close, Adair Pierce, Barbara Bealman, Nancy Kerns.

JUNIOR HIGH BAND

1st Row: Karen Everett, Janice Faith, Jennifer Grove, Carol Everett, Carol Dawson, Judy Dodson, Barbara Barney, Joyce Bergen. **2nd Row:** Charles Willard, Eddie Goodman, Mary Ann Fox, Steve Allemong, Bobby Keiter, Cathy Spitzer, Brian Ganoe, Roger Hawvermale, Mike Webster, Glen Henry, Sharon Bishop, Doug Michael, Vicki Householder, Jane Eichelberger. **3rd Row:** Scott Widmyer, Nancy Barnhart, Steve Davison, Billy Harmison, Elizabeth Barker, Bob Bell, Tom Johnson, Marvin Weigle, Maurice Weigle, Alan Scully, Debbie Stotler, Ellen Moore, Mary Barnhart, Steve Aulabaugh. **4th Row:** Blaine Clingerman, Vicki Stotler, Micheria Jo Shambaugh, Susan Brunk, Cindy Hovermale, Jack Butts, Jimmy Pierce, Donald Randall, Gale Gollar, Donald Goller, Hugh Rockwell, Ricky McLaughlin, Peggy Avey. **5th Row:** Mr. William Randall, Director, Brigette Waugh, Ronnie Clingerman, Carol Potter, Karlyn Johnson, Ward Dawson, III, Craig Lohman, Chris Johnson, Roger DeHaven, Lynn Dunham, Danny Fox, Jimmy Hunter, Paul Moore, Gary Dodson.

Drum Major-Gary Dodson, Joyce Bergen, Janice Faith, Jennifer Grove, Carol Everett, Carol Dawson, Judy Dodson, Barbara Barney, Karen Everett.

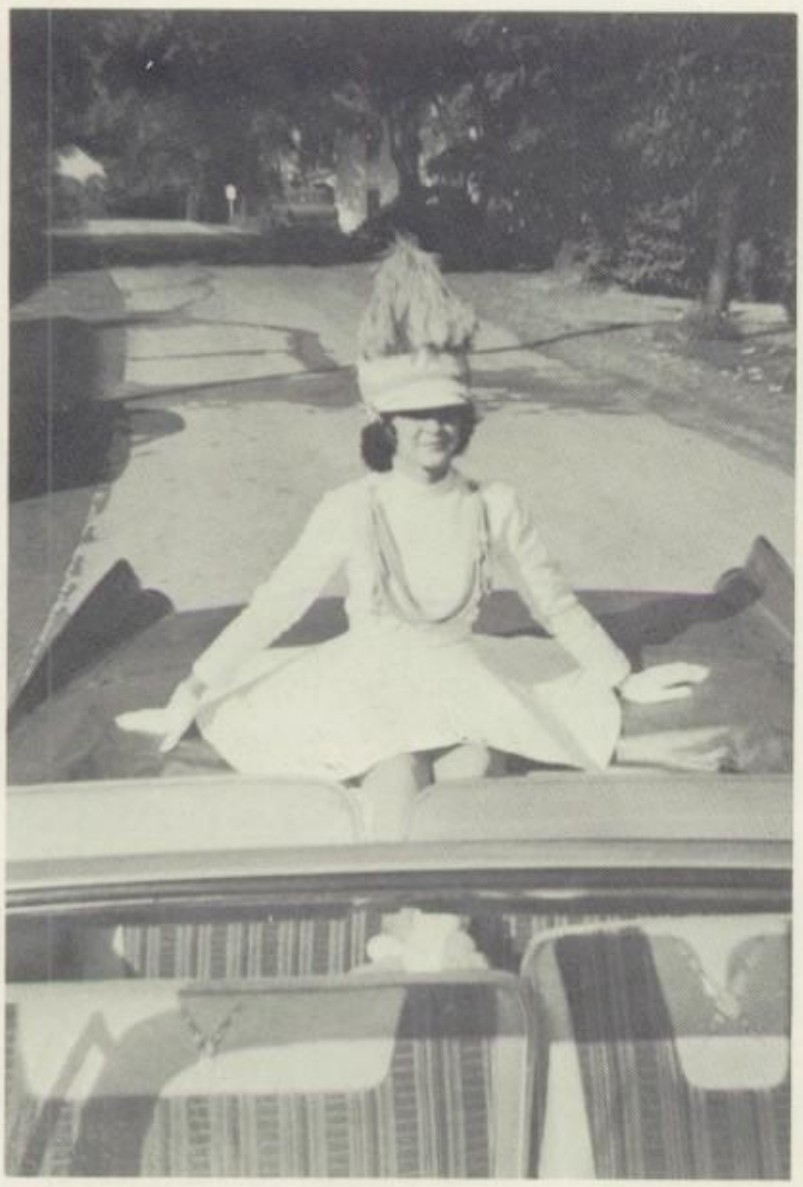

Anne Swaim
Band Sweetheart

Richard Wills & Diana Waugh
Winners of Twist Contest

Twist Contest

SPRING BAND CONCERT

SPRING BAND C
1963
Featuring
Berkeley Springs High School
Dedicated To
WEST VIRGINIA CENT
Sponsored By
MORGAN COUNTY BOARD OF
BERKELEY SPRINGS HIGH
BAND BOOSTERS ASSOCIA
Friday April 19

FEUD'N OVER YONDER
Sponsors: Mr. & Mrs. William Talbott

THE CAST

Maw Fry	Ruth Beddow
Izzie Fry	Tom Stuckey
Emmy Fry	Karen Henry
Clem Fry	Harry Barney
Rosie Belle Fry	Arlene Young
Pappy Popoff	Kenny Lafollette
Becky Mae Hornhonker	Milly Unger
Mountain Maggie	Ann Fredman
Zeke Popoff	Gene Silver
Willy Hornhonker	Ronnie Fouke
Traveling Preacher	Terry Hovermale
Aunt Harry Hornhonker	Mary Virginia Waugh

JUNIOR CLASS PLAY

MAN ON THE MOON

A three-act farce comedy

Written and directed by
Rosalyn Capen

CAST

Officer Lloyd ..... Ralph Everhart
Newsboy ..... Boyd Kiser
Thelma Litter ..... Diana Waugh
Roz Bussel ..... Gale Hovermale
Mrs. Wren ..... Adair Pierce
Einstein Schweitzer ..... Jeff Yost
Cassandra Cunningham ..... Panny Ball
Jenny Wren ..... Julie Capen
Hope Charity ..... Anne Swaim
Rae Team ..... Nancy Kerns
Sis Boom ..... Paula Aulabaugh
Cheery Fite ..... Jo Johnson
Muffy Mulligan ..... Barbara Bealman
Ipana Crest ..... Vicky Gray
Claire All ..... Patsy Payne
Wheel ..... Dennis Healy
R. Page ..... Linda Mann
Jane Smith ..... Joyce Shade
Drum Beat ..... Joie McCumbee
Wendy Vanderfeller ..... Linda Potter
Hortense Hickenlooper ..... Gloria Barney
Cynthia Rockbuilt ..... Janice McCoy
Gail Nightingale ..... Pamela Rockwell
Mrs. Mulligan ..... Rebecca Rockwell
G. I. Spy ..... Boyd Kiser
Molly the Majorette ..... Margaret Shockey
Moe Coe ..... Richard Douglas
Tim Moran ..... Eddie Cunningham
Miss Moon ..... Judy Ruppenthal
Flash ..... Bill Tricket
May Krebbs ..... Luella Cain

SENIOR FAVORITES

PERSONALITY PLUS
Priscilla Hovermale & Tim Sullivan

BEST DRESSED
Dawn Close & Tom Stuckey

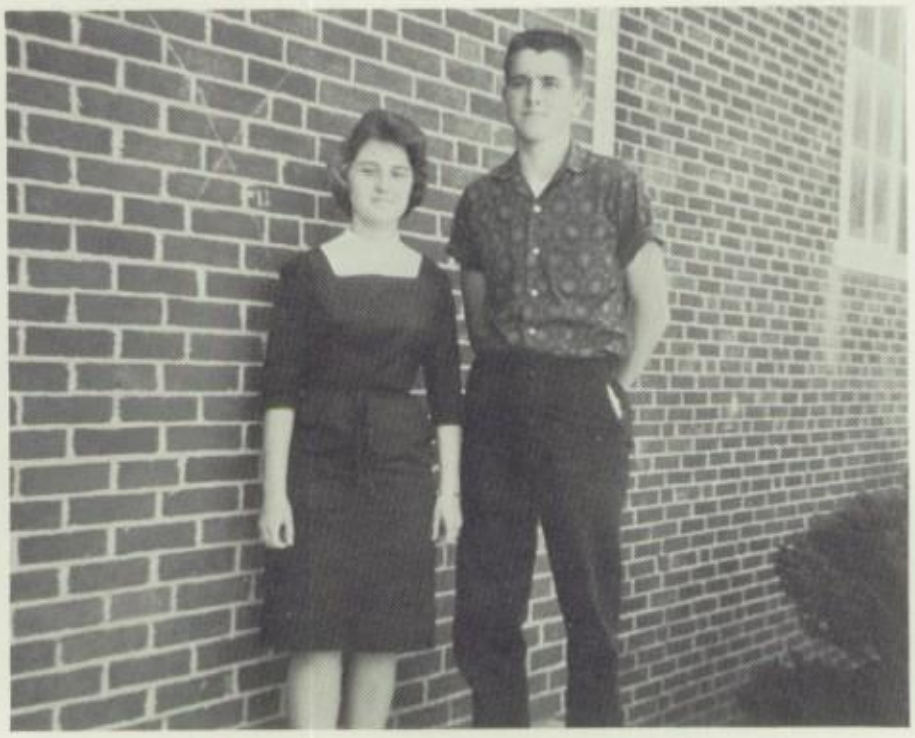

FRIENDLIEST
Karen Henry & Terry Hovermale

MOST SINCERE
Philip Unger & Darlene Ridgeway

MOST LIKELY TO SUCCEED
Frank Cole & Arlene Young

MOST ATHLETIC
Don Healy & Gloria Youngblood

MOST COURTEOUS
Ann Fredman & Kenny Lafollette

BEST NATURED
Janie Butts & Richard Rankin

MOST SCHOLARLY
Ruth Beddow & David Allemong

BEST ALL-AROUND
Linda Kerns, Harry Barney

WITTIEST
Cathy Wozniak, Eugene Silvers

MOST DEPENDABLE
Sandra Perry, Tommy Weber

BEST LOOKING
Millie Unger, James Hoopengardner

SCHOLARSHIP WINNERS
David Allemong, Linda Kerns, Tom Stuckey, Arlene Young

PREPARATIONS FOR JUNIOR-SENIOR PROM

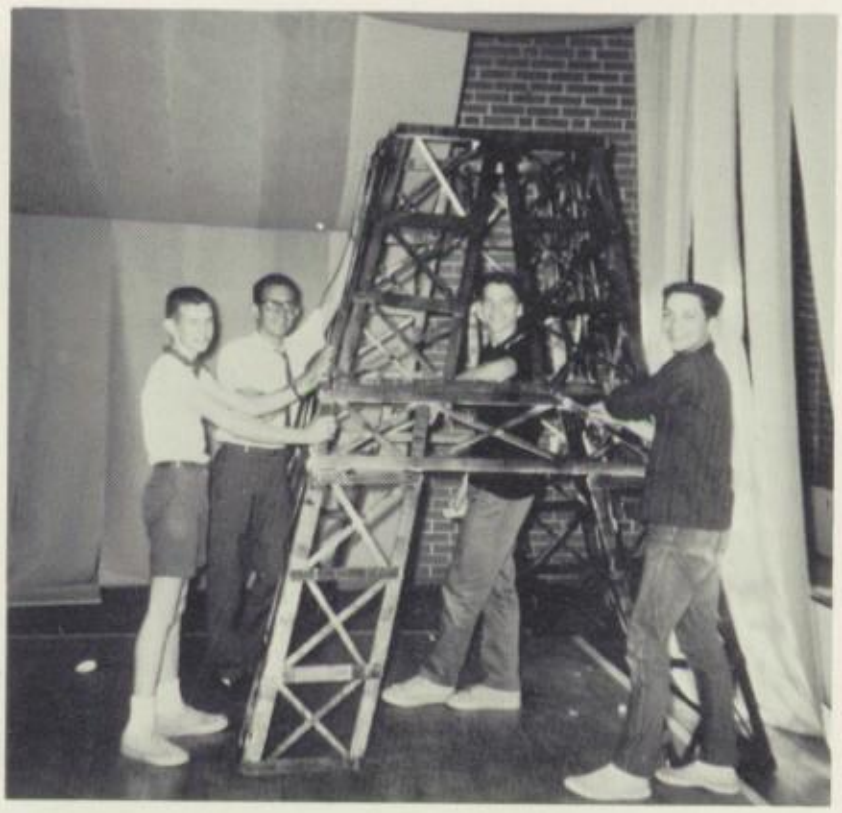

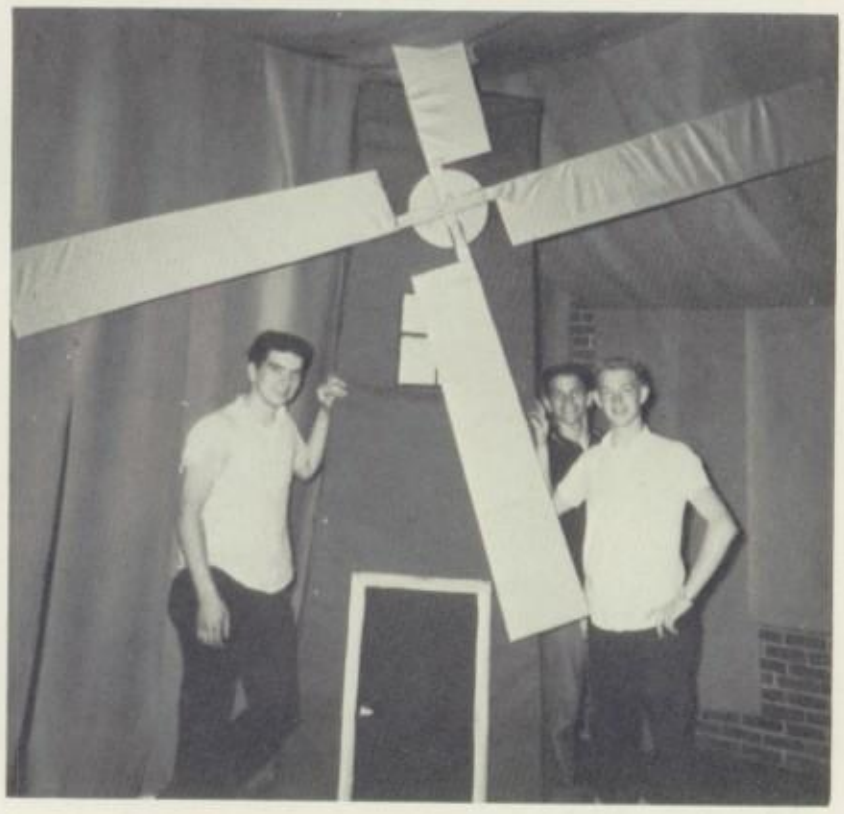

JUNIOR-SENIOR PROM

FEATURES

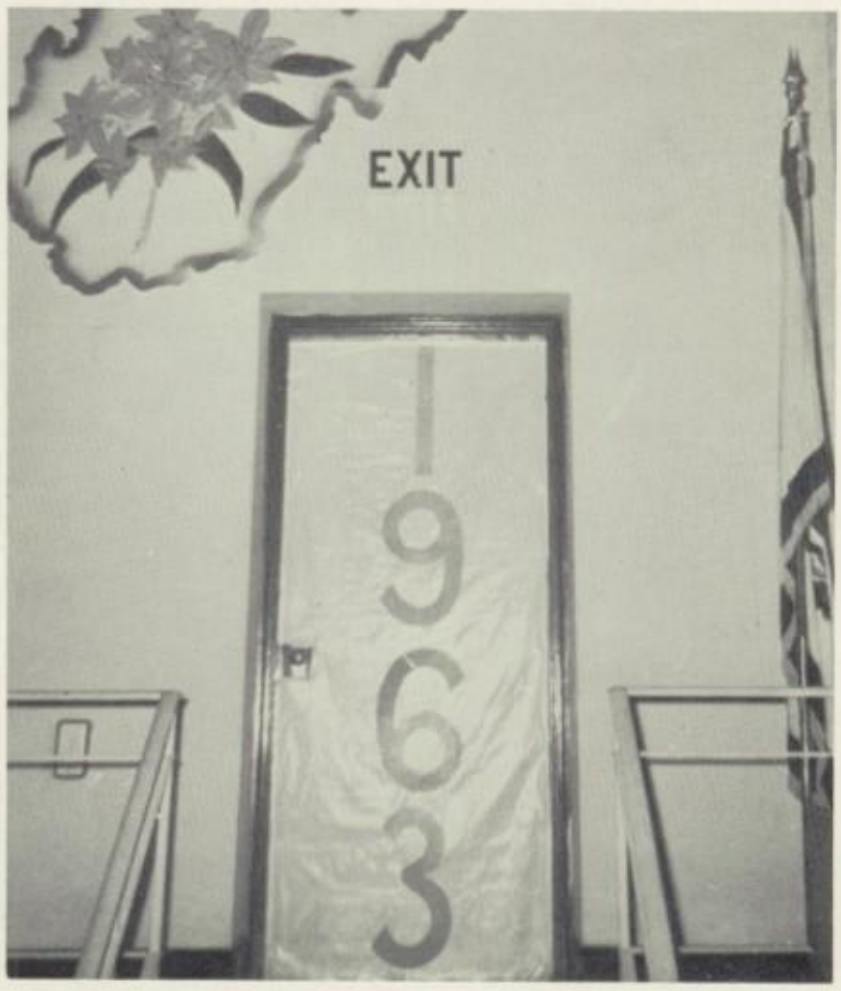

MILLIE UNGER

HOMECOMING QUEEN

INTERSCHOLASTIC FORENSIC TOURNAMENT CONTESTANTS

Standing: Burton English, Pamela Rockwell, Linda Kerns, Edward Padin. **Seated:** Julie Capen, Darlene Ash, Luella Cain, Deanna Spring.

Luella Cain

First Place Winner,
Oration
Preliminary Contest

Deanna Spring

First Place Winner,
Interpretation
Preliminary Contest

First Place Winner
Regional Contest

Second Place Winner
State Contest

Paula Aulabaugh
Girl's State

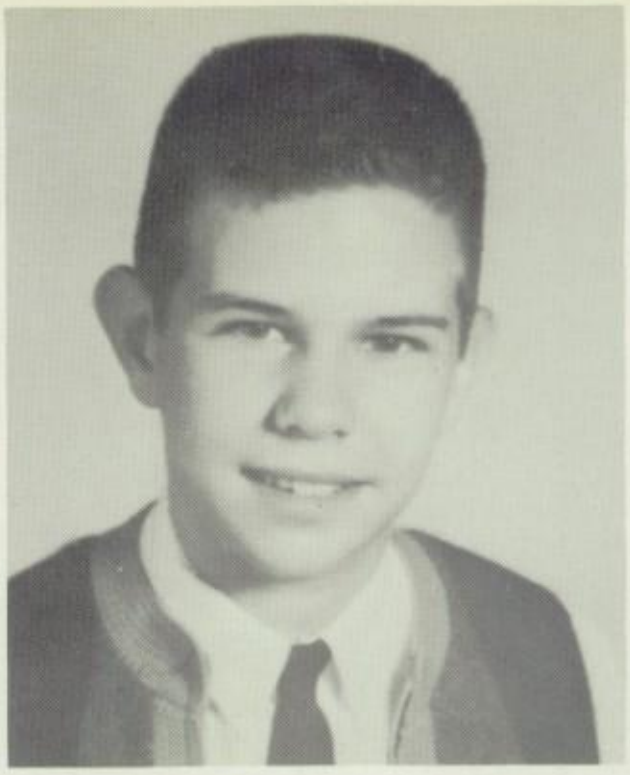

Jeff Yost
Boy's State

Mary K. Householder
Citizenship Award

Teresa Davison
Citizenship Award

KNIGHTS OF THE GOLDEN HORSESHOE
Tommy Johnson, Ward Dawson, James Pierce

SPELLING CONTEST WINNERS
Linda Hovermale, Vickie Stotler, Karen Everett

Linda Kerns
W. Va. Board of Education
Scholarship

Arlene Young
W. Va. Board of Education Scholarship
Citizenship Award

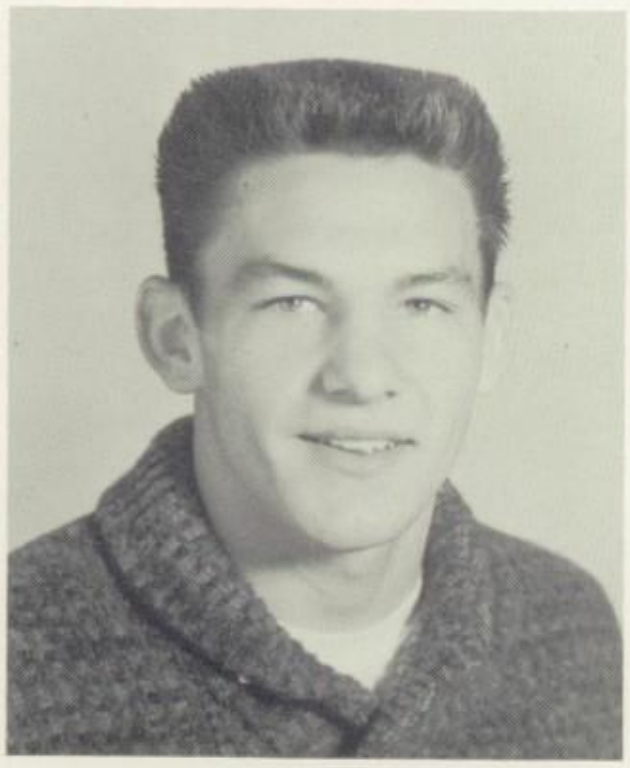

Don Healy
William Rankin Athletic Award

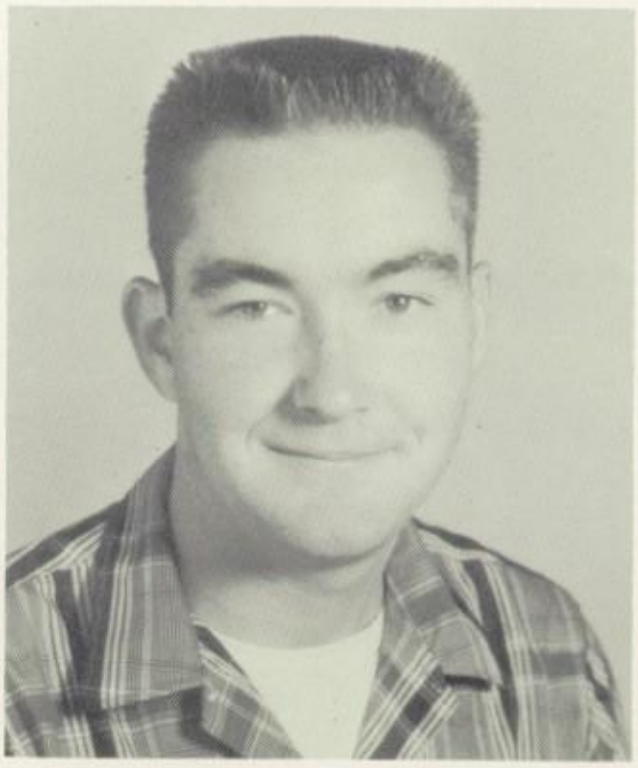

Frank Cole
Citizenship Award

Tom Stuckey
Lord Brothers Scholarship

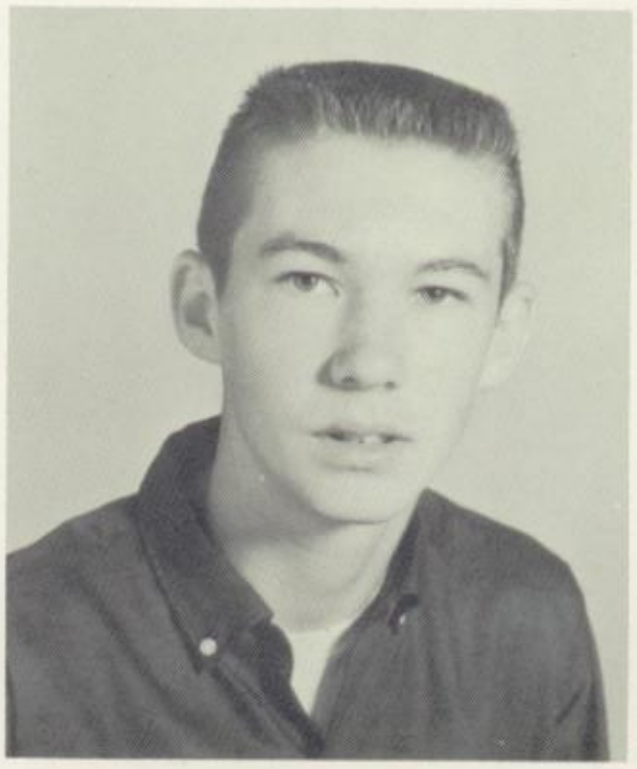

David Allemong
Benedum Foundation Scholarship
Science Award
Outstanding Sportsmanship Award

ATHLETICS

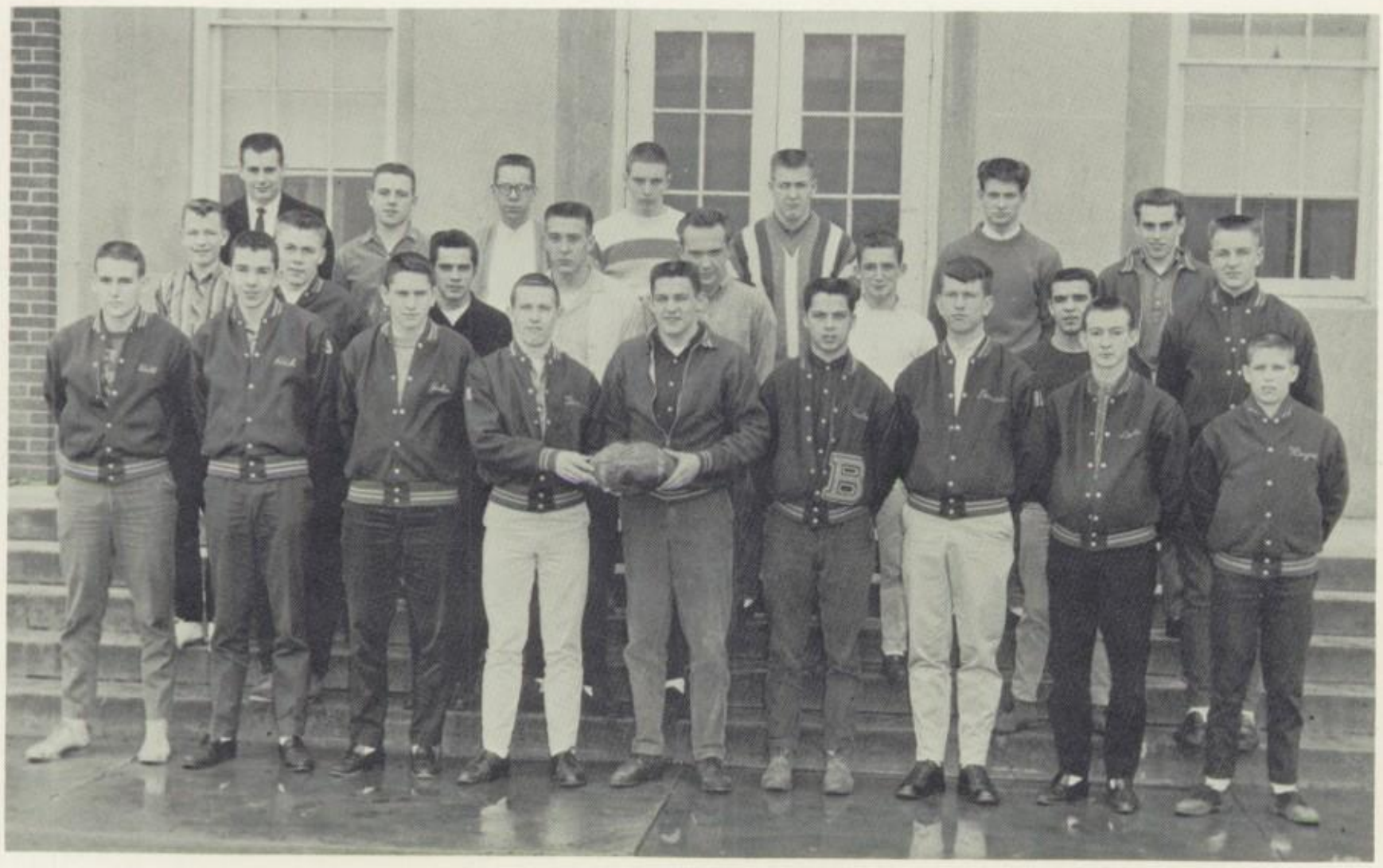

SENIOR HIGH FOOTBALL TEAM

First row: Bill Gill, Richard Shockey, John Newbraugh, Tim Sullivan, Don Healy, Boyd Kiser, Donnie Ryan, Dale Lutman, Wayne Weber. **Second row:** Fred Surbaugh, Lloyd Householder, Bobby Hovermale, Dave Higby, Charles Ambrose, George Fox, Clyde Pritchard, Sidney Higby. **Third row:** Richard Crawford, Coach; Roger Allen, Burton English, Ronnie Fouke, Ted Higby, Arlie Yost, James Hoopengardner.

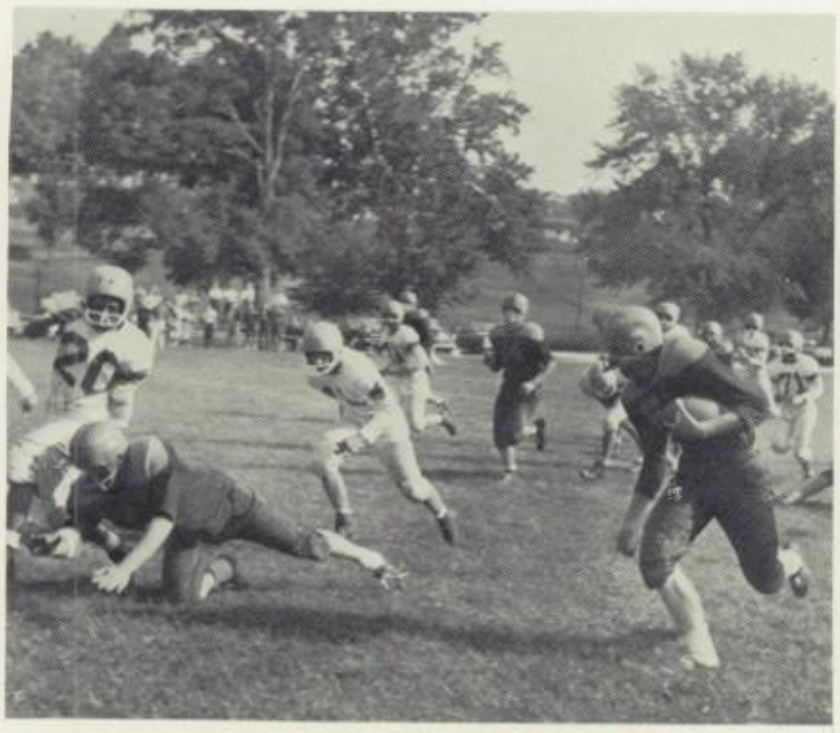

SENIOR HIGH BASKETBALL TEAM

Varnell Burkhart, Coach; Wayne Michael, Tim Sullivan, Charles Ambrose, Dennis Healy, Dave Hall, Mike Johnson, Richard Shockey, David Allemong, Charles Grove, James Hardin, Burton English, Jeff Yost, Manager.

VARSITY CHEERLEADERS

Millie Shisler, Linda Kerns, Dolores Stotler, Jo Johnson, Diane Waugh.

WRESTLING TEAM

First row: Wayne Weber, George Kyne, Clyde Pritchard, Dean Hutchinson, Larry Cain, Bobby Hovermale, David Fox. **Second row:** Paul Hodges, Coach; James Householder, Norval Hendershot, Steve Clark, Don Healy, Lloyd Householder, Ted Higby, Edmund Weber, Coach.

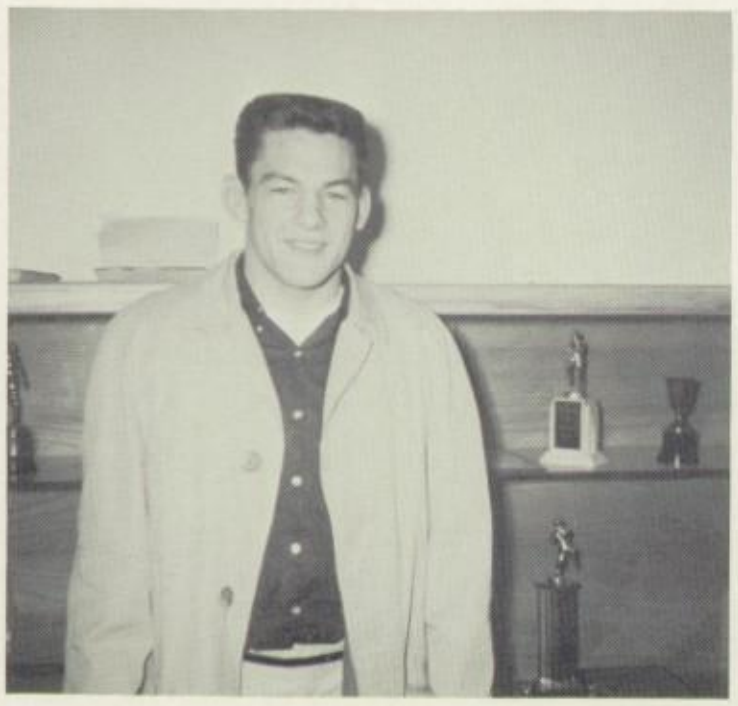

Don Healy
State Wrestling Champion

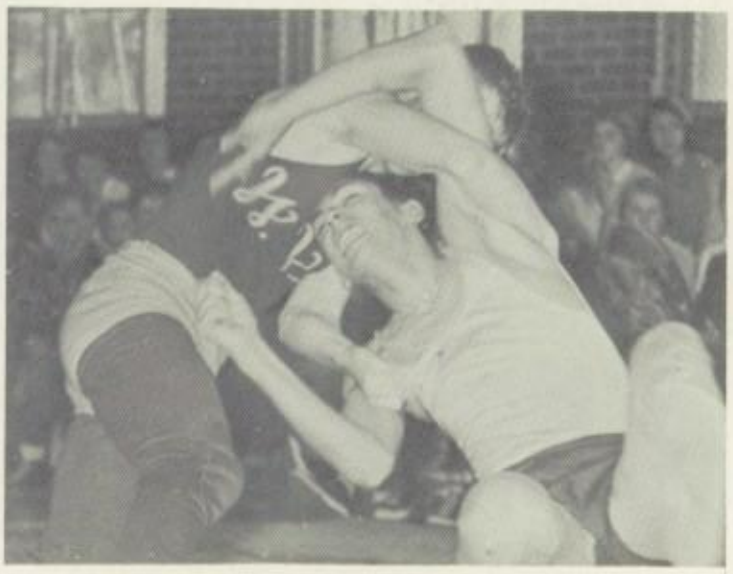

JUNIOR HIGH FOOTBALL TEAM

First row: John Duncan, Howard Prevost, George Fox, Sidney Higby, John Newbraugh, Steve Allemong, Ronnie Goodman, Charles Willard, Glen Robertson, Steve Cain, Chris Johnson, Donnie Hobday, Paul Wilson. **Second row:** Tommy Gillian, John Helsley, Dave Clark, Jimmy Mitchell, Wayne Fox, Danny Moss, Robert Sipes, Kenneth Copeland, Lynn Compton, Charles Yost, Eddie Goodman, Henry Swink, Donald Randall, Edmund Weber, Coach. **Third row:** Lynn Dunham, Brian Ganoe, Ward Dawson, Billy Harmison, Tom Johnson, Jack Butts, Craig Lohman, Ray Ganoe, Tom Yost, Roger Sullivan, Fred Surbaugh.

JUNIOR HIGH BASKETBALL TEAM

First row: Jimmy Unger, David Mason, Terry McIntyre, Gary Dodson, Gale Hovermale, Larry Hansroth, Brian Ganoe, Mike Webster, Charles Yost, Lynn Compton, Edward Braithwaite. **Second row:** Billy Harmison, John Newbraugh, Sidney Higby, Arlie Yost, Danny Fox, Eddie Goodman, Steve Allemong, Charles Willard, Randy Fulton, Roland Spitzer. **Third row:** Jimmy Pierce, Jimmy Hunter, Kenneth McCoy, David Wozniak, Dennis Robertson, Gary Mason, Paul Moore, Ricky McLaughlin, Fred Surbaugh, Roger Sullivan, Ronnie Goodman, Donnie Ryan.

JUNIOR HIGH CHEERLEADERS

Betty Moss, Cathy Spitzer, Cindy Miller, Susan Williams, Sandra Sheely.

COOKS
Martha Nesmith, Mazy Hovermale, Mildred Rathbone, Pearl Rankin, Dortha Luttrell.

MAINTENANCE
Heber Hobday

CUSTODIANS
Irvin McBee, Harry Henry

BUS DRIVERS
First row: Herbert Grove, John Murphey, Lester Hutchinson, Fred Fearnow, Albert Fanucchi. **Second row:** Beverly Johnson, Greely Yost, Carl Miller, Paul Woods, Joshua Barney, Paul Keesecker.

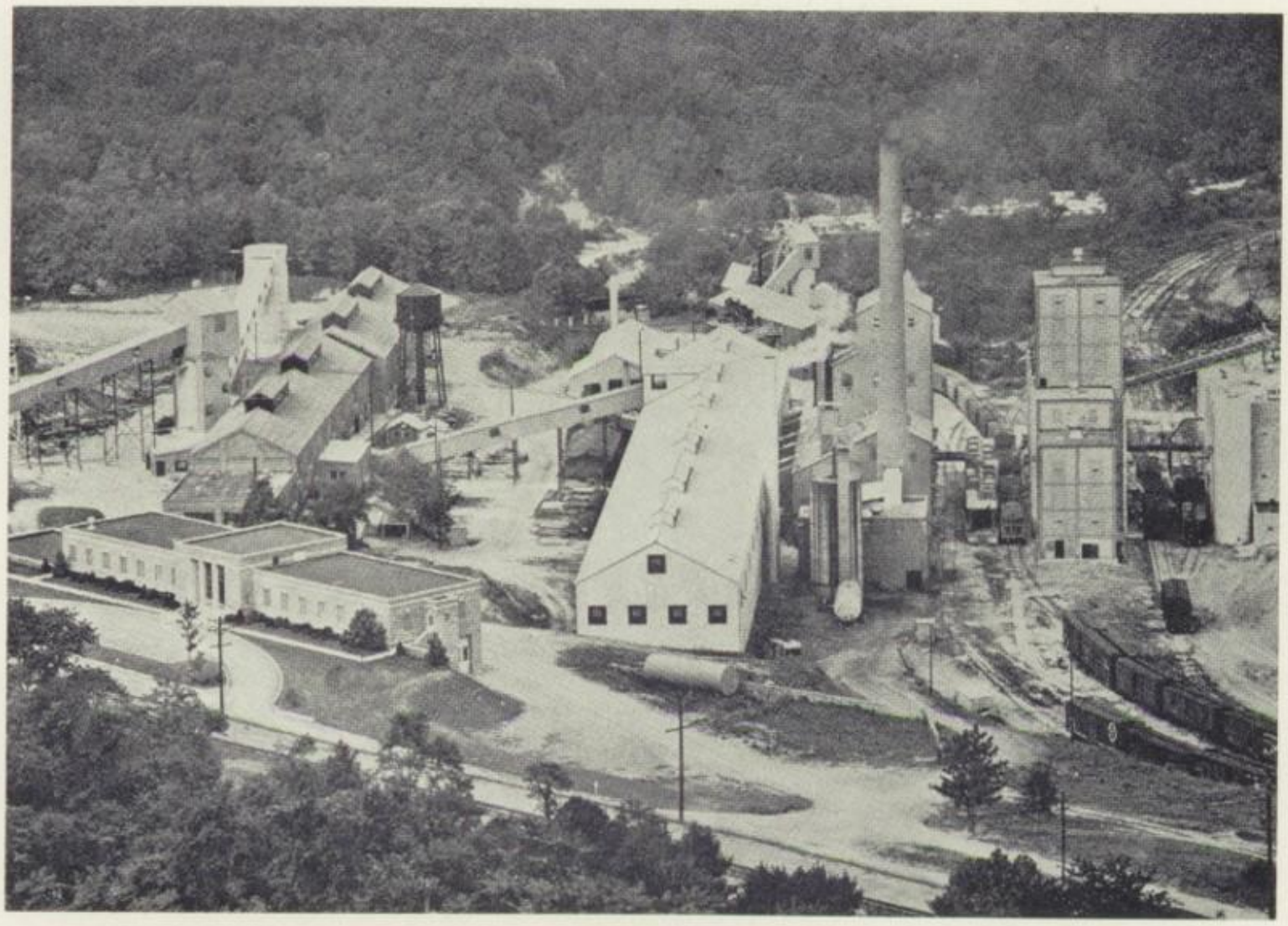

Compliments of

PENNSYLVANIA GLASS SAND CORPORATION

Berkeley Springs, West Virginia

Nutritious
DAIRY PRODUCTS

Compliments of

POTOMAC FARMS

Quality

Dairy Products

Fresh Milk Daily

From

Morgan County

Phone 2 Berkeley Springs, West Virginia

A. C. UNGER AND SON

Serving Morgan County

Since

1904

CONGRATULATIONS
CLASS
OF
1963

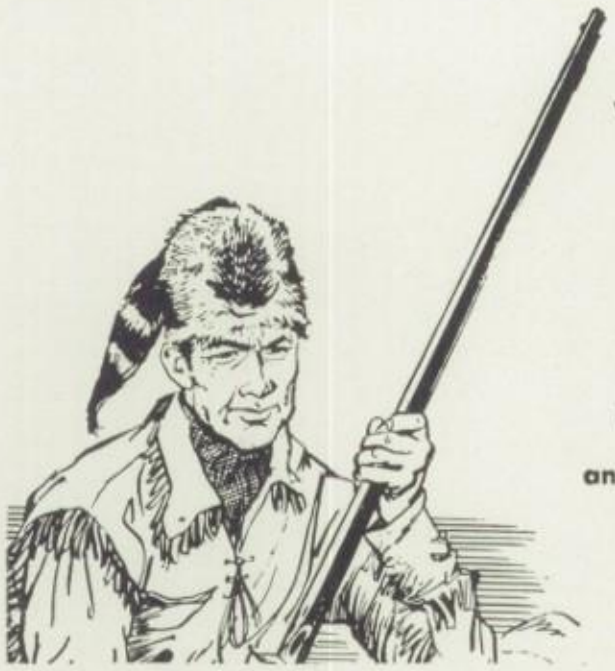

"JEST LOOK AT THIS RAGGITY COLLAR!"

I'm aiming to git an automatic washer!

Potomac Edison

FULTON PETROLEUM SALES, INC.

Distributors of

Mobilgas—Mobiloil—Mobilheat

Hancock, Maryland

Mobil

P. E. CROUSE, Agent

Phone: Office OR 8-7133

Home OR 8-6660

BOWMAN'S STORES, INC.

Your store of Values.

Berkeley Springs, W. Va.

LIBERTY

INTELLIGENCE

OUR

NATIONS

SAFETY

Compliments of

THE
LENELL SHOP

Berkeley Springs

West Virginia

BERKELEY SPRINGS
PHARMACY

"For All Your Drug Needs"

112 S. Washington Street

Phone: 611 or 612

Arlie Winters, Jr.

Willis Wright

Registered Pharmacists.

HOFFMAN CHEVROLET CO.

CHEVROLET

OLDSMOBILE

109 West Main Street

HANCOCK MARYLAND

Compliments

MERCHANTS AND FARMERS BANK

Martinsburg, West Virginia

Best Wishes From

DAWSON'S HARDWARE

JOHN DEERE

QUALITY FARM EQUIPMENT

General Electric Appliances

John Deere Farm Machinery

Caloric and Magic Chef Gas Ranges
Remington Chain Saws
Bottled Gas Service

BERKELEY SPRINGS, WEST VIRGINIA
RCA-Victor TV GE TV

Compliments and Best Wishes

CONSOLIDATED ORCHARD COMPANY

Paw Paw, W. Va.

Growers and Packers

"MOUNTAINEER" Brand Apples & Peaches

DILLON ORCHARDS

Hancock, Maryland

Newest ideas for the best in fruit!

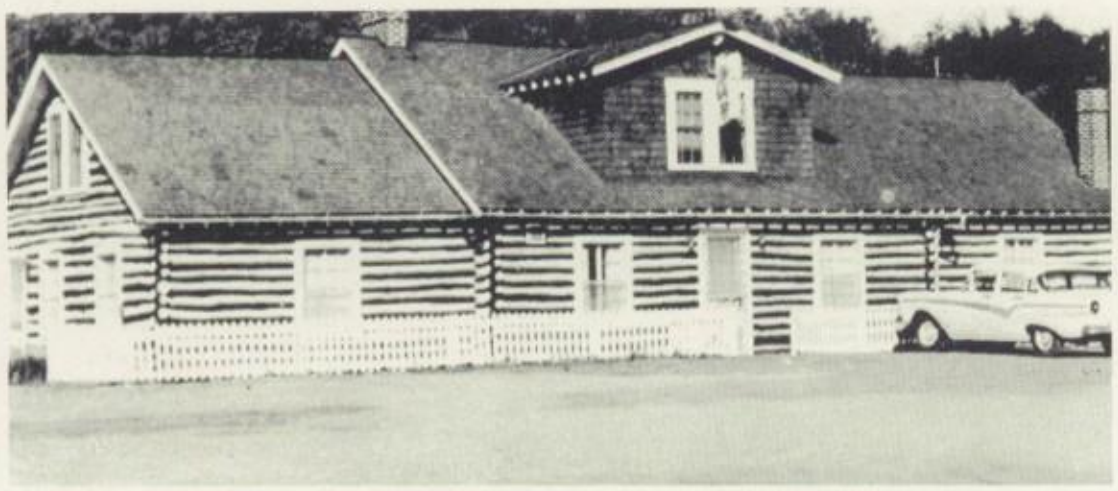

LOG CABIN INN

Hancock, Maryland

Paul and Jean Newkirk
Proprietors

Compliments of

MR. AND MRS. NATHAN FINE

CONGRATULATIONS

TO THE

CLASS OF 63

DR. AND MRS. GEORGE SWIGER

LARGENT'S TRUCK AND IMPLEMENT CENTER

INTERNATIONAL HARVESTER

Berkeley Springs, West Virginia

Dependable Service At Low Cost—Make Our Store Your Headquarters — Homelite Power Saws — Farmall Tractors — International Motor Trucks.

COMPLIMENTS OF

GLENN'S SERVICE STATION

At the corner of Route 9 and Route 522.

Berkeley Springs, West Virginia

Quality Groceries

At

J. D.'S GROCERY

TINK'S GROCERY

Congratulations

to the graduating class

From

BATH CANDY COMPANY

H. L. Yost, Jr.

'Jeep'

M & S MOTORS, INC.

New And Used Cars

Berkeley Springs, West Virginia

Phone 725

Rambler

Compliments of

AULABAUGH BROS., INC.

Canners of Quality Tomatoes

Hancock, W. Va.

Compliments of

SPRING FURNITURE & APPLIANCE

Your Westinghouse
Appliance and TV Dealer

PHONE 596
Berkeley Springs, West Virginia

R. E. JONES

Distributor of
SINCLAIR:
Gasoline, Kerosene, Fuel
Oil, and Motor Oil.

Phone:
OR 8-6600

P. O. Box
236

Compliments of

"The Home of Better Values"

Leggett's INC

DEPT STORE

Winchester, Va.

Phone 661 R 2

ALLEMONG'S RESTAURANT

9 miles South, U. S. 522

Berkeley Springs, W. Va.

Good Food, Our Specialty

The Price is Right.

Good Clothes
For
Men and Boys
at popular prices

BURTON'S

Cumberland . . . LaVale . . .
Winchester

Flowers for All Occasions

Quality at a Reasonable Price

TRI STATE FLORIST, INC.

20 W. Main St., Hancock, Md.

PHONE

Hancock, Md. 678-6906

Berkeley Springs, W. Va. 629

Telegraph Orders Anywhere

Free Delivery

Compliments of

K and W BEAUTY SALON

122 Fulton Street
Hancock, Md.
OR 8-6785

Compliments of

HANCOCK PHARMACY

PHONE

OR 8-6630

Hendershot's Sporting Goods

Hancock, Md.
OR 8-6869

Sporting Goods and
Equipment

TRUAX'S BARBER SHOP

Hancock, Md.

McCray Building & Supply Co.

Building materials-Hardware
Plumbing and Heating-Air
Conditioning

"Complete Building Service"
Warfordsburg, Pa.

HANCOCK MOTOR CO.

Chrysler, Plymouth, Valiant

Hancock, Md.
ORchard 8-6714

PARK VIEW INN

Berkeley Springs
West Virginia

Open All Year

Telephone 60

ANGLE FEED & LUMBER

Hancock,

Maryland

Phone:
ORchard 8-6152

CREEK'S JEWELRY

Keepsake Diamonds
Elgin—Bulova—Longines
Wittnauer Watches
Musical Instruments
Gifts

Hancock, Maryland

Best Wishes From

THE MARTINSBURG JOURNAL

NEWBRAUGH'S SUPPLY

Feed—Coal
Farm Supplies
Esso Heating Oils

303 N. Mercer Street
Berkeley Springs,
W. Va.

D. R. FLEMING

Heating Oils

Phillips 66

Hancock, Maryland

PARKS-JOHNSON FUNERAL HOME

Ambulance
Day or Night
Service anywhere

Phone 102
Berkeley Springs, W. Va.

THE PEOPLES NATIONAL BANK

Hancock, Maryland

Member: Federal Reserve
Federal Deposit Insurance.

THE HANCOCK BANK

Hancock, Maryland

1894

Old In Experience—

Young in Ideas

QUALITY GROCERIES

at

DAVISON'S GROCERY

Berkeley Springs, West Virginia

BARKER'S SUNOCO

Wilkes Street

Berkeley Springs, West Virginia

Phone 782

ROWLANDS' TASTEE FREEZ

THE MORGAN MESSENGER

Berkeley Springs, W. Va.

Large Circulation Makes It
the Best Local Advertising
Medium
Newspaper and Job Printing
for
Berkeley Springs News

PATTERSON'S DRUG STORE

AM 7-8903

134 S. Queen St.

Martinsburg, West Virginia

RAUTH MOTORS

West Main Street

Hancock, Maryland

ORchard 8-6123

Sales and Service

Used Cars and Trucks

COME
AND
GET IT

NATIONAL RESTAURANT

Hancock, Maryland
Phone OR 8-6585

"WHERE TASTE TELLS THE TALE"

Quality Building Materials

Compliments of

C. S. JOHNSON LUMBER COMPANY

Best Wishes from

CARL R. MILLER ORCHARD

Paw Paw

West Virginia

Compliments of

CENTRAL ESSO SERVICE

Fred H. Ambrose

Phone 788

"We Try To Please"

Best Wishes

from

MOUNTAIN STATE WATER COMPANY

Compliments of

SWAIM'S JEWELRY

Berkeley Springs

West Virginia

Compliments of

DICK'S CITY SERVICE

Route 522

Berkeley Springs, W. Va.

Best Wishes from

THE SENIOR WOMEN'S CLUB

Berkeley Springs

West Virginia

BEST WISHES

From

TRI-STATE LAUNDRY SERVICE

Let's Be Friends"

SCHMIDT BAKING COMPANY, INC.

Blue Ribbon Bread

Martinsburg West Virginia

Best Wishes From

THE HAGERSTOWN BUSINESS COLLEGE

BEST WISHES FROM
THE

BERKELEY COFFEE SHOP

Washington Street
Berkeley Springs
West Virginia

Building For
Responsible
Citizenship

KIWANIS CLUB

Berkeley Springs

West Virginia

Compliments of

MOUNTAINDALE ORCHARDS

Romney

West Virginia

BERKELEY CLUB BOTTLING Berkeley Springs, West Virginia

Compliments of

KENNETH WEIMER

Member National Association of
Music Merchants

G&M
Music Center

38 W. Boscawen St. Winchester, Va.
Telephone MO 2-3836
Band Instrument
Rental Program
Available to all Beginners.

Wholesale Tires Batteries Retail
Open 8 Till 2 Closed Holidays & Sundays

EDDIE'S TIRE SERVICE
BERKELEY SPRINGS, W. VA.

ARMSTRONG Rhino-Flex TIRES

T. E. Stotler
Owner

Phone 480

Compliments of

B & H Sales and Service

Select Cars and Esso Products

Main Street
Hancock, Md.
Bernard Spielman, manager

G. C. MURPHY CO.

42-50 West Main Street

Hancock, Maryland

Shop Murphy's and Save.

Compliments of
ALDERTON-DAWSON POST NO. 60 AMERICAN LEGION
Berkeley Springs, W. Va.

Best Wishes From
AMERICAN LEGION AUXILIARY
Berkeley Springs
West Virginia

BIKLE'S SHOES
Hagerstown, Maryland

Congratulations to
The Class of '63
BERKELEY BILLIARDS

Best Wishes
from
THE JUNIOR WOMEN'S CLUB
Berkeley Springs, W. Va.

Compliments of
JENNY'S BEAUTY SALON
Berkeley Springs
West Virginia

Compliments of
J. PHILIP KEESECKER
Real Estate—Insurance
Berkeley Springs, W. Va.

SILER'S SHOE CENTER
125 S. Queen Street
Martinsburg, W. Va.

ROYAL JEWELERS
"Eastern West Virginia's
Leading Credit Jewelers"
120 North Queen Street
Martinsburg, W. Va.

Compliments of
HOME STUDIO
Smith and Mary Harris

Better Groceries
at
NOLAND'S GROCERY
Great Cacapon, W. Va.

Good Luck from
HOVERMALE'S PRODUCE
Berkeley Springs
West Virginia

"Come and Eat at"
THE WARM SPRINGS RESTAURANT
Berkeley Springs, W. Va.
Phone 107

O. E. WIDMYER
West Virginia Real Estate
Berkeley Springs, W. Va.
Phone 330

Compliments of
VERNON CLOSE
Builder and Contractor

HARRIS MOTOR EXPRESS, INC.
P. O. Drawer 890
Martinsburg, West Virginia

Compliments of
BARNEY'S SERVICE STATION

Compliments of
GEORGIANA'S BEAUTY SHOPPE
Berkeley Springs, W. Va.
Phone 156

Compliments of
LAWYERS JEWELRY
Phone 72
Berkeley Springs, W. Va.

WESTERN AUTO
Phone OR 8-6761
Hancock, Maryland

HOTEL WASHINGTON
Congratulations to the
Class of 1963

MASON'S FLORIST
Flowers For All Occasions
Specialize In Funeral and Weddings
227 Fairfax St. Phone 154

Compliments of
FULTON'S FOOD MARKET

Good Luck From
UNGER'S SHOPPING CENTER
Berkeley Springs, W. Va.
Phone 176

Compliments of
STEPHENS-ALLEN INSURANCE COMPANY
Berkeley Springs, West Virginia

Best Wishes
to the
Class of '63
BERKELEY SPRINGS MOTEL
Mr. and Mrs. G. D. Rice

Compliments of
FAIRFAX RESTAURANT
Berkeley Springs, West Virginia
Phone 9169

BREEDEN'S GULF
901 S. Washington St.
Berkeley Springs,
West Virginia

Better See Motorola TV
at
JOE'S RADIO SHOP
Telephone 254
Berkeley Springs, West Virginia

CRISWELLS FLORISTS
Queen and Burke Streets
Martinsburg, W. Va.

GREAT CACAPON SERVICE STATION
Mr. & Mrs. Kenneth Merica, Prop.
Greasing—Tires
Batteries—Accessories
Groceries
Phone 684-W1

Compliments of the
BRIDGE RESTAURANT
Hancock, Md.
Mr. and Mrs. Lowell Younker

Congratulations to the class
of 1963
MICHAEL'S PAINT STORE
Berkeley Springs, West Virginia

EXLINE HARDWARE
Hancock, Maryland

H. F. DIEHL, Jeweler
Watch Repairing
Diamonds—Watches—Jewelry
Hancock, Maryland

Compliments of
PITTMAN'S SUPER MARKET
Hancock, Md.

McKINLEY'S FOOD MARKET

Hancock, Maryland

Best Wishes
From

WILLIAM H. HUNTER

LEE'S DRESS SHOP
Women's Wearing Apparel
Phone 481
Berkeley Springs
West Virginia

Best Wishes
From
KERN'S GROCERY
Groceries and Meats
PHONE 7

To The Graduates
of
Berkeley Springs High School
"The Best of Luck"
STINE'S DRUG STORE
Phone 29

Compliments of
SHAW & YOST MOTOR CO.

Hancock, Maryland

HENNIS H. FOX
INSURANCE AGENCY

Berkeley Springs, West Virginia

Compliments
of
THE CARRIAGE HOUSE
Gifts

BATH GROCERY
108 N. Washington Street
PHONE 115
Berkeley Springs, West Virginia

MOORE'S REPAIR SHOP
Auto Repair
Phone 350
Berkeley Springs, West Virginia

STAR BARBER SHOP

Berkeley Springs

West Virginia

JR'S SUPER MARKET

Free Delivery

Phone 730